1961
Blue and White

LAWRENCE PUBLIC LIBRARY
3 1549 00234 899 2

For Reference

Not to be taken

from this library

1845 1847 1853

LAWRENCE PUBLIC

LIBRARY

ESTABLISHED 1872

LAWRENCE, MASS.

R
920.0744-pl
1961

THE BLUE AND WHITE 1961

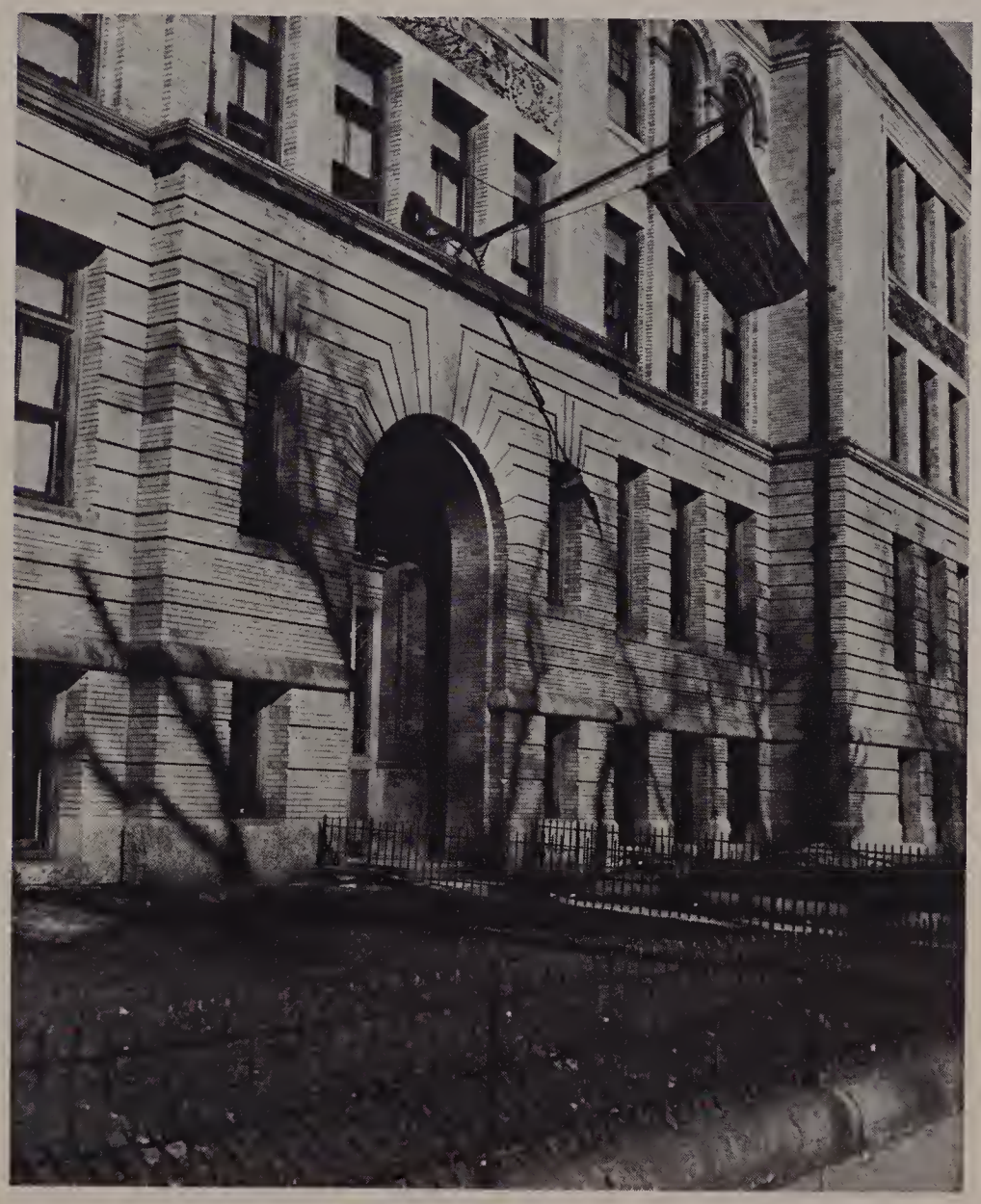

SENIOR CLASS BOOK

LAWRENCE HIGH SCHOOL

LAWRENCE, MASSACHUSETTS

INVENTORY
1978

Ref.

in the

foreground

James

D.

Horne

Annex

LAWRENCE HIGH SCHOOL

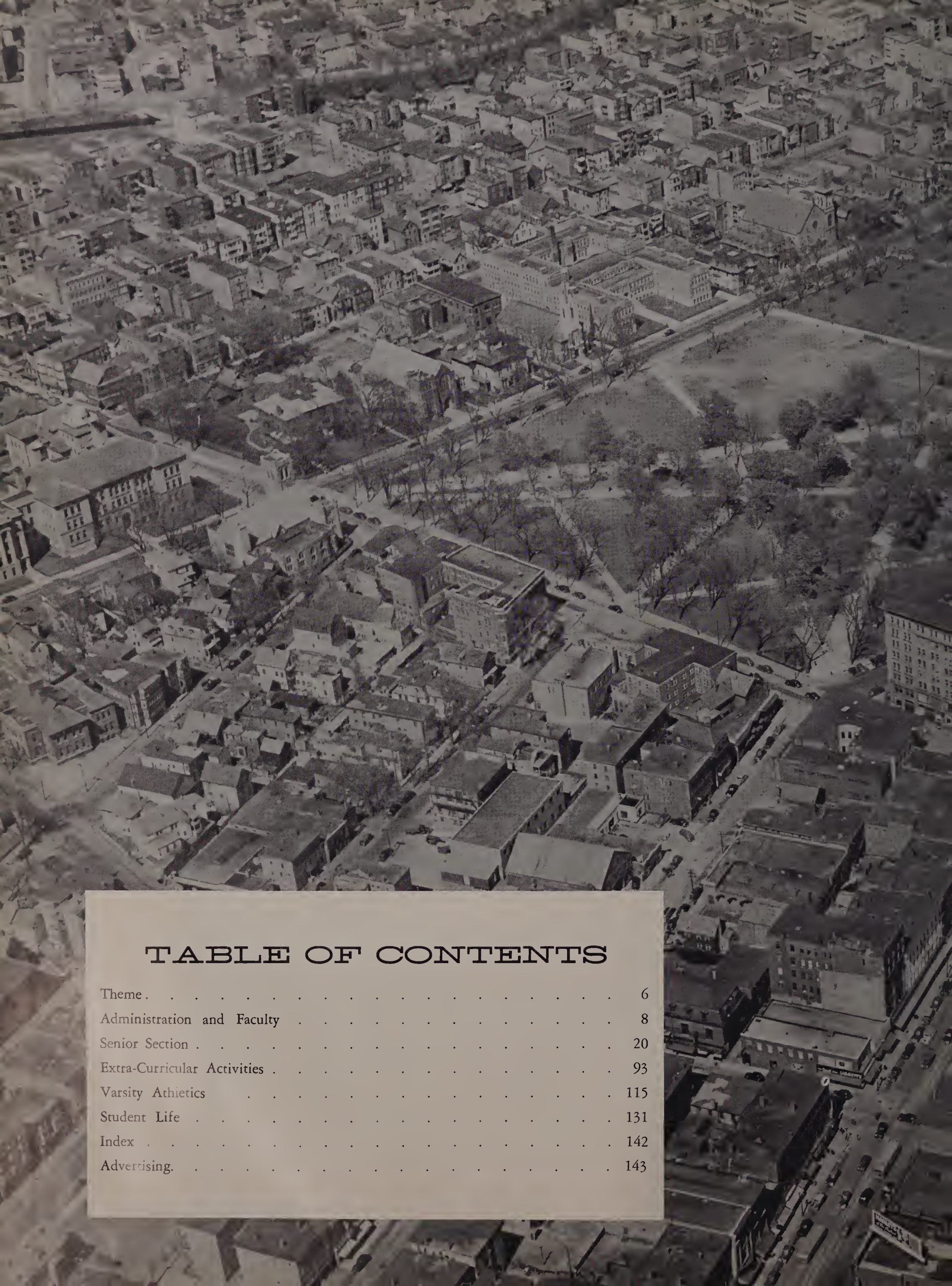

TABLE OF CONTENTS

Theme 6
Administration and Faculty 8
Senior Section 20
Extra-Curricular Activities 93
Varsity Athletics 115
Student Life 131
Index 142
Advertising. 143

FOREWORD

"It was the best of times; it was the worst of times;
it was the age of wisdom; it was the age of foolishness;
it was the epoch of belief; it was the epoch of incredulity;
it was the season of light; it was the season of darkness;
it was the spring of hope; it was the winter of despair;
we had everything before us; we had nothing before us;
we were all going direct to Heaven; we were all going direct the other way—
in short, the period was so far like the present period,
that some of its noisiest authorities insisted on its being received,
for good or evil, in the superlative degree of comparison only."

—Charles Dickens

These opening lines of *A Tale of Two Cities* describe perfectly the cross-currents and inconsistencies which are present in both America and the world during the decade of the "sixties". Man's mastery of science has relieved the human race from the drudgery of bygone days, but it has also created the Frankenstein of atomic warfare. Wages and bank deposits have reached an all-time high, but five million Americans are unemployed, and the automobile factories of Detroit have cut back production, because there are one million unsold new cars in dealers' showrooms. The United States has restored the war-ravaged countries of the world, so that prosperity abounds abroad, but the flight of capital from America has caused gold reserves at home to fall to a dangerous level below eighteen billion dollars.

Educational opportunities for American youth have reached new heights, but the number of applicants for college has likewise increased so that all who can benefit from university training cannot find classroom space. Although more scholarship aid is available than ever before, the rising cost of education has precluded advanced schooling from the reach of thousands of intellectually capable high school graduates.

The modern day secondary school must meet the demands of a rapidly progressing scientific age. Higher standards of excellence have to be attained to insure the continued existence of the democratic way of life. Today's youth is called upon to meet tomorrow's challenge. To reach the goals of the New Frontier, the high school student must seek knowledge, gain physical superiority, assume the duties of good citizenship, and achieve the worthy use of leisure time.

This yearbook depicts the senior class of the Lawrence High School in quest of those worthy ideals.

Class President Anthony Fusco ignites the fuse of a rocket built by the Mathematics Club of the Lawrence High School to symbolize American youth's acceptance of the challenge of the Space Age.

Superintendent of Schools James F. Hennessey

ADMINISTRATION and FACULTY SECTION

Located thirty miles north of Boston in a city of 71,000 people, the Lawrence High School was first established in 1849. Training is offered to 2,300 students in the college preparatory, nurses' preparatory, business, manual arts, home economics and general categories. Proper preparation for the atomic age of tomorrow can be acquired in each classification.

Headmaster Daniel F. Sullivan

Mr. T. Howard Derby

Miss Marion D. Barker

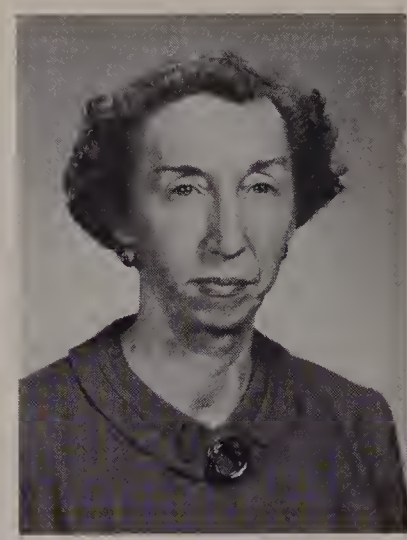

Marion D. Barker
Science

John F. Bateman
English

Edith Y. Bruce
Physical Education

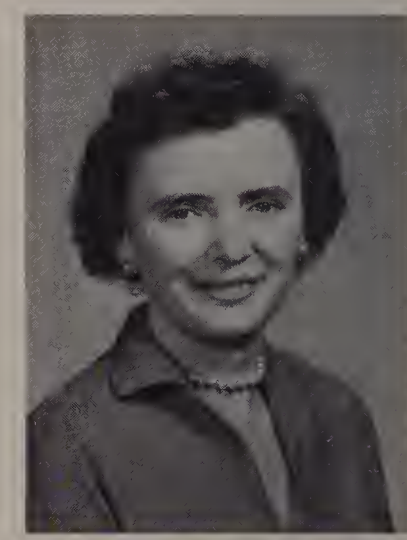

Grace Byrne
Commercial

Irene M. Carraher
Commercial

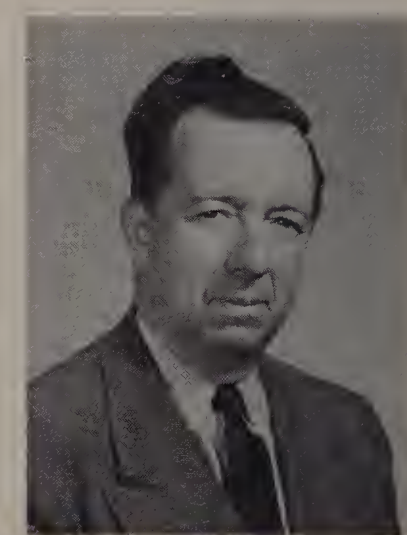

John T. Casey
Head of Physics Department

Clement J. Connor
Commercial

Daniel J. Costello
Civics

Frank A. Benenati
English

J. Carol Bradley
Art

John J. Callahan
Head of Commercial Department

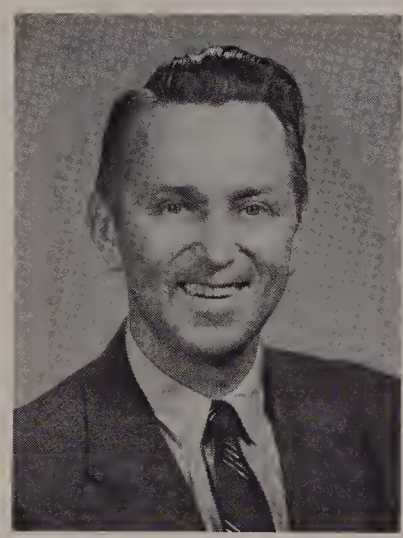

William R. Carey, Jr.
Latin

John F. Clark
Mathematics

Abigail Condon
Dean of Girls

Francis Dalton
Civics

Daniel J. DeCourcy
History

Miss J. Carol Bradley

Mr. John T. Casey

Miss Justine M. Devlin

Mr. Robert Doiron

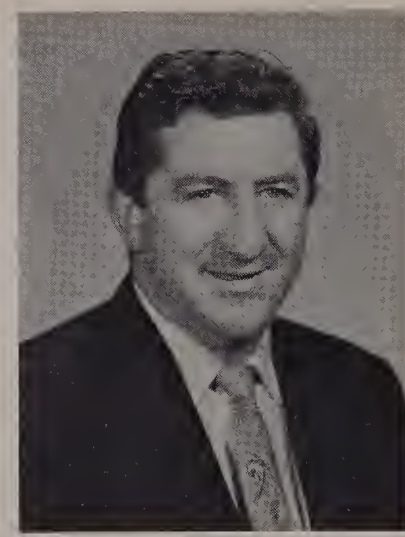

John J. De Matto
Sheet Metal Shop

Justine M. Devlin
German

Mary M. Dolan
English

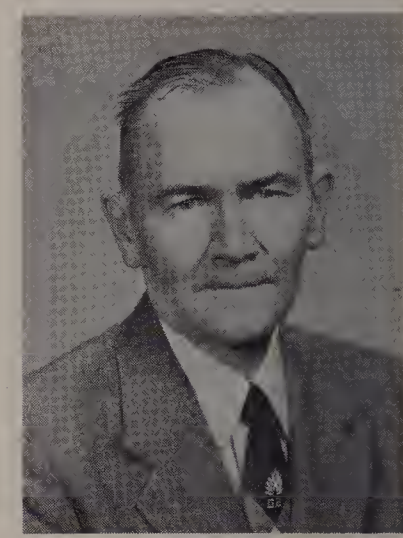

Augustine A. Donovan
History

Mary J. Elliot
English

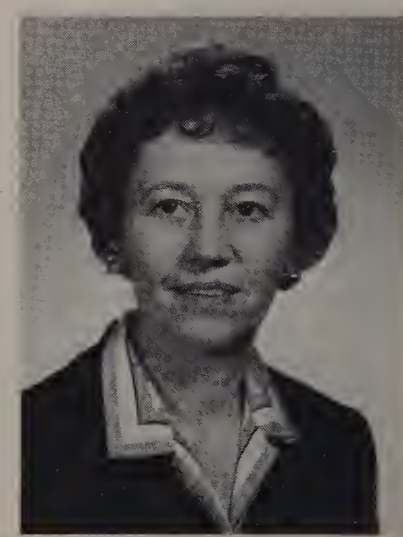

Rose Gerstein
English

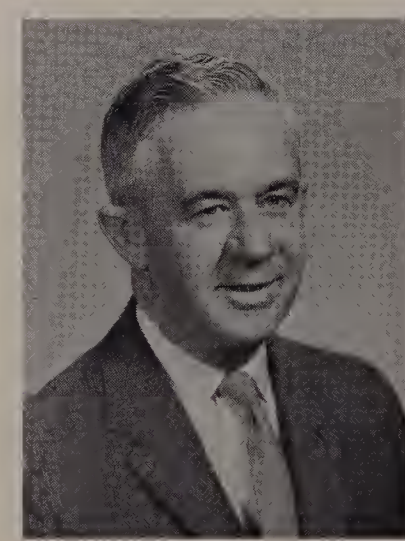

Edward F. Glynn
Latin

Catherine Harrington
English

Mark H. Devlin
History

Robert Doiron
Woodworking Shop

John F. Durkin
Physical Education

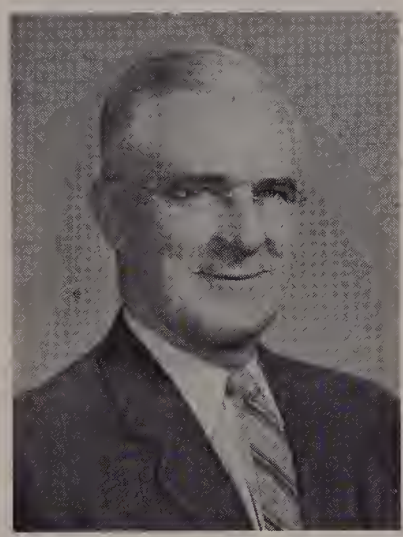

Martin P. Egan
Mathematics; Civics

Mary C. Gillis
Head of Home Economics Dept.

Esther R. Glenzel
Commercial

John E. Harrington
Head of Science Department

Margaret M. Horner
French

Mr. John F. Harrington

Mrs. Mary Callahan Gillis

Mr. John W. Kennedy

John W. Kennedy
Head of History Department

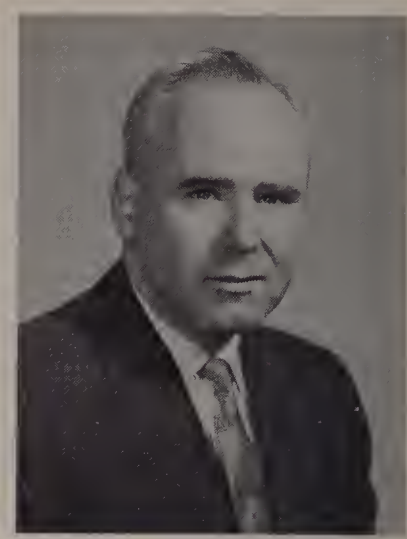

William D. Kennedy
Mathematics

John M. Lahey
Science

Charles Lo Piano
History

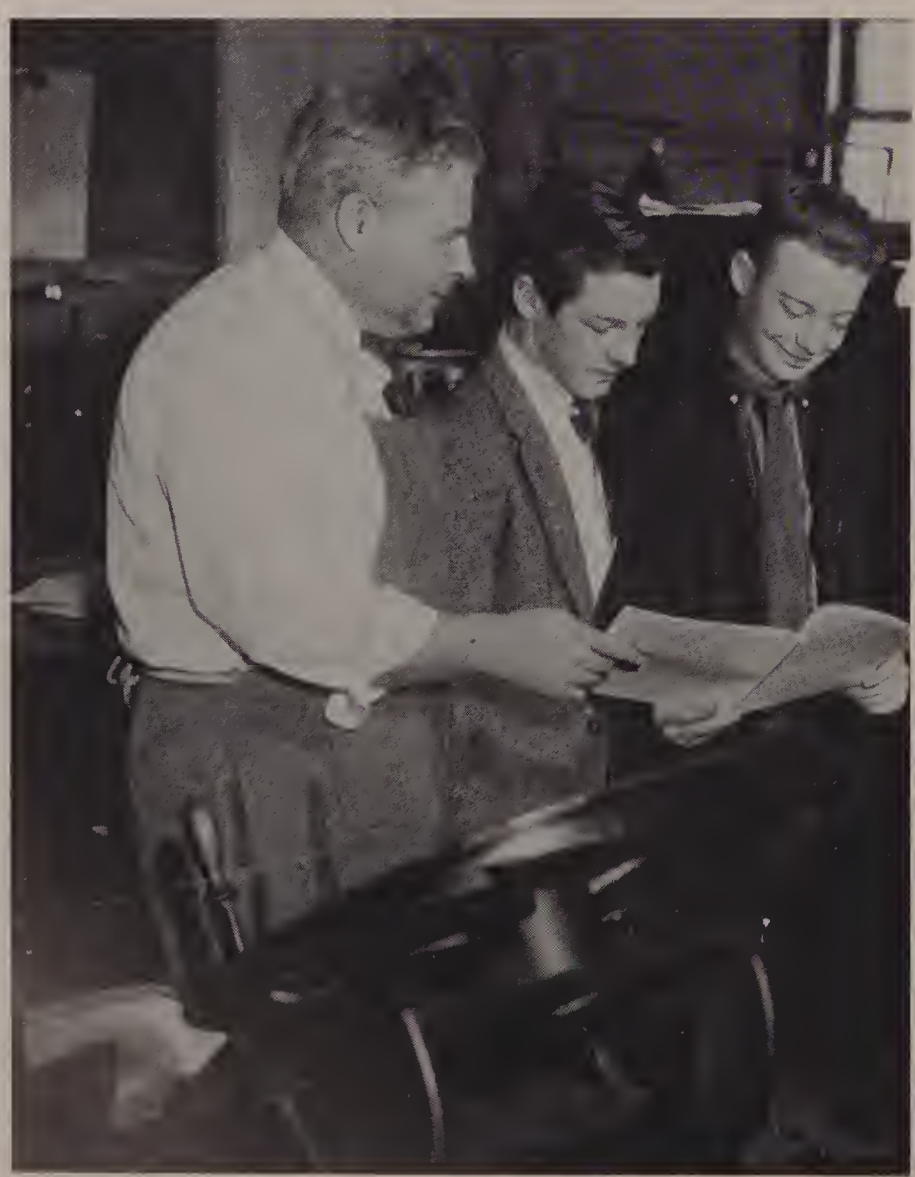

Mr. Dennis D. O'Sullivan

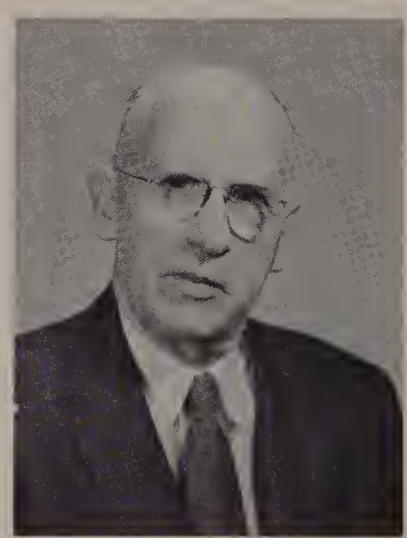

Arthur G. Marsden
Submaster

Charles P. Martin
English

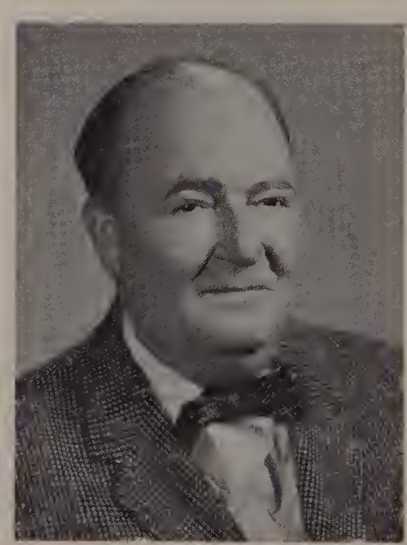

Frederick C. McCabe
Mathematics

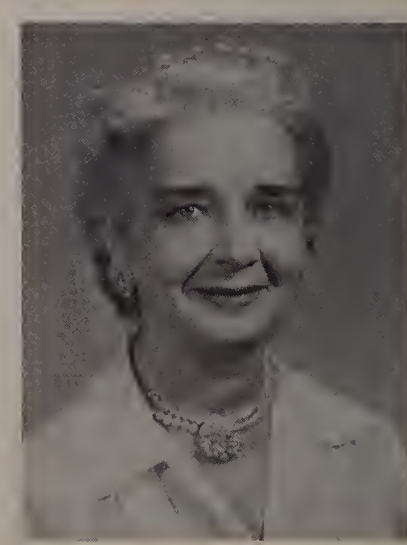

Julia McCarthy
English

Bernard J. Kiernan
Head of Latin Department

Clarence V. La Bonte
Electricity

Margaret Lord
Mathematics

M. Madalyn Mahoney
French

Mr. David Millar

Robert F. Martin
Mechanical Drawing

Edward H. McCabe
Supervisor of Manual Arts

Mr. Joseph X. O'Neill

Mary McDonald
Science

Gertrude E. McDonnell
Physical Education

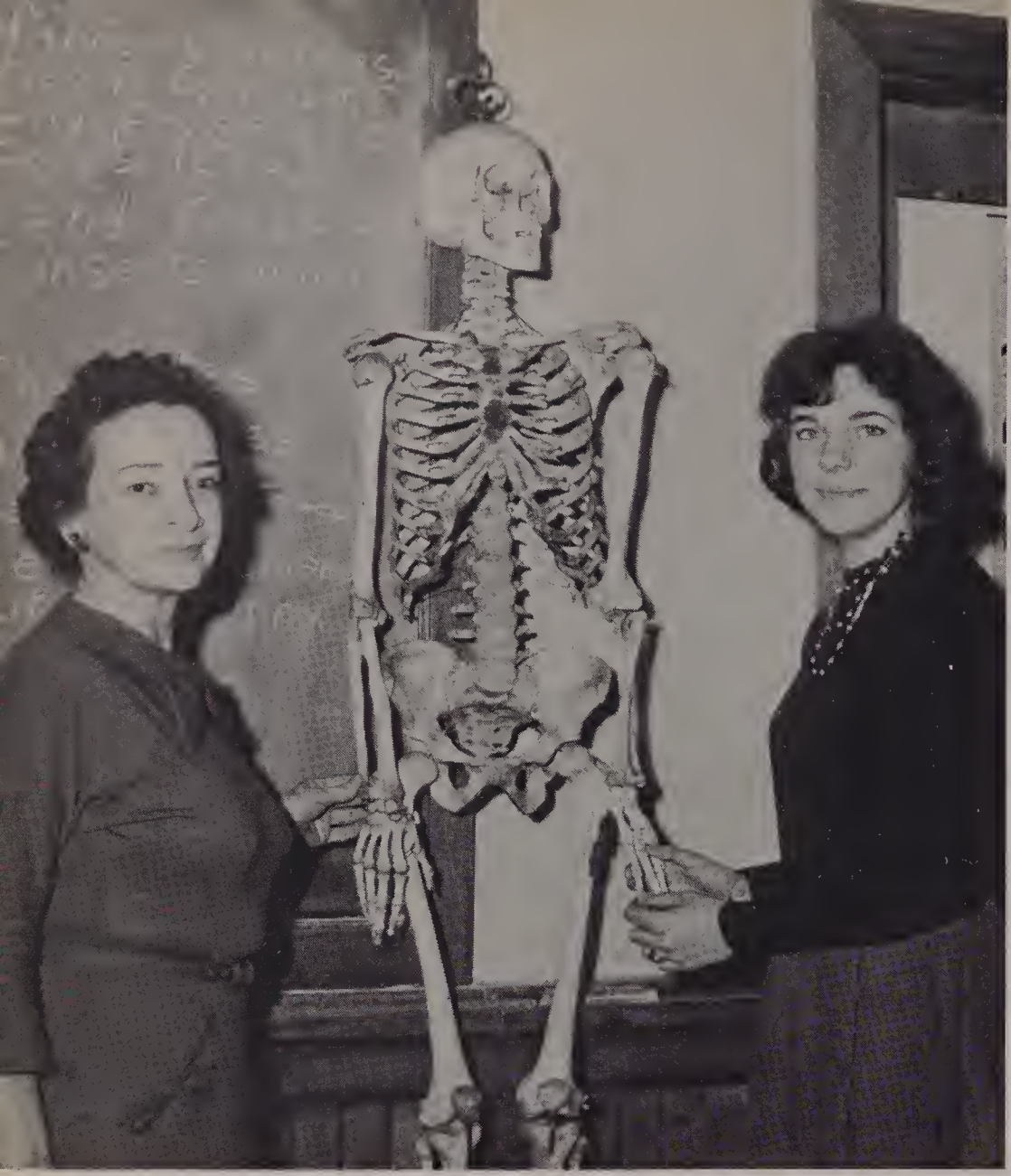

Miss Margaret O'Brien

Mr. Edward F. Praetz

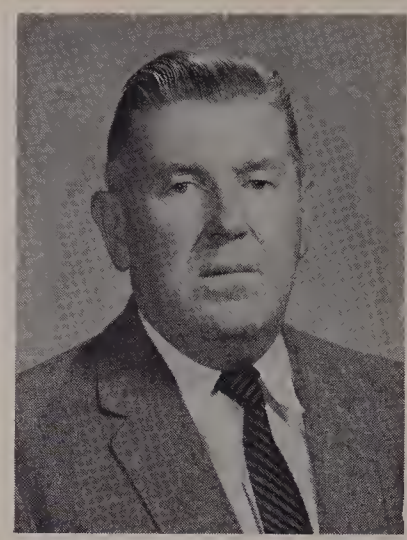

Bernard C. McDonough
Mathematics

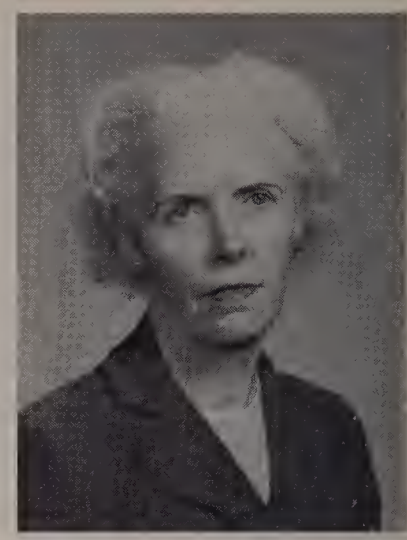

Margaret L. McDonough
English

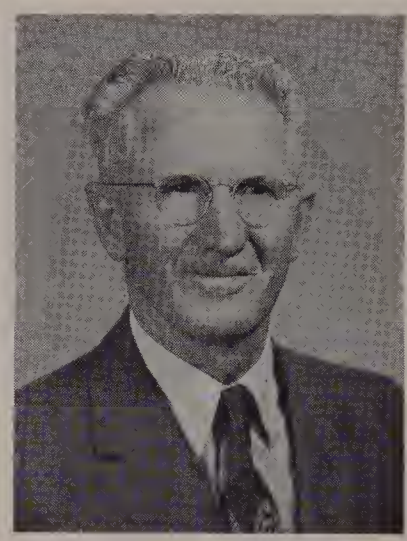

David Millar
Art

Andrew J. Moynihan
Head of English Department

Helen A. O'Connor
English

Mary Rita O'Connor
English

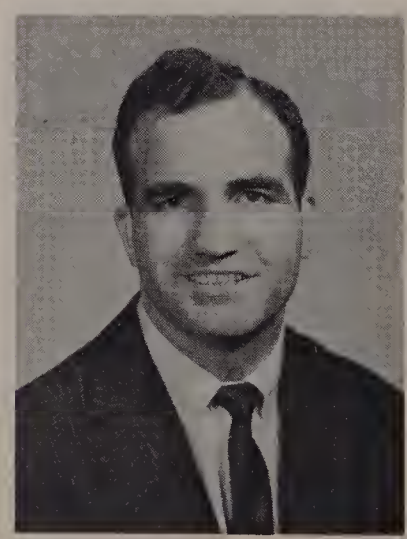

Stephen Perocchi
Physical Education

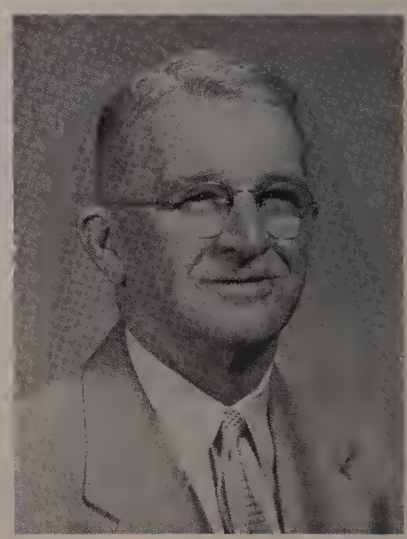

Ernest J. Perry
History

Mary J. McIntosh
Commercial

James A. McLaughlin
History

Rosamond A. Murray
English

Margaret O'Brien
Science

Joseph X. O'Neill
Commercial

Dennis D. O'Sullivan
Printing

Doris W. Powell
Driver Education

Edward F. Praetz
Head of Mathematics Department

Miss M. Madalyn Mahoney

Mr. John F. Bateman

Miss Marian C. Shine

Marcella J. Praetz
Spanish

Charles A. Reardon
Mathematics

Maurice J. B. Schelling
Machine Shop

Marian C. Shine
Public Speaking

Mr. Maurice J. Schelling

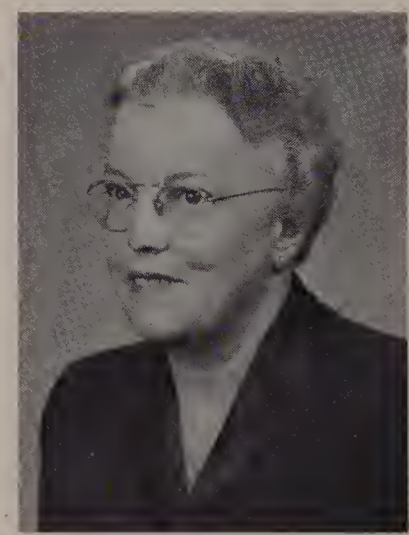

Claire M. Toye
Mathematics

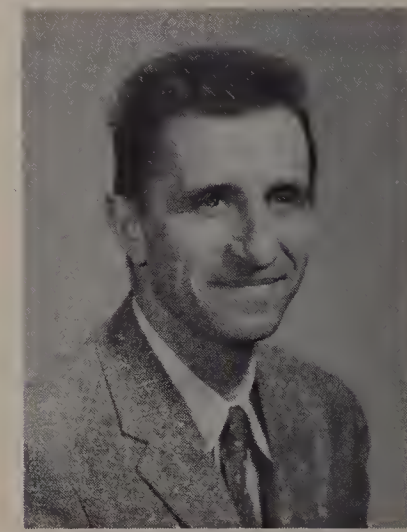

Peter J. Valeska
Science

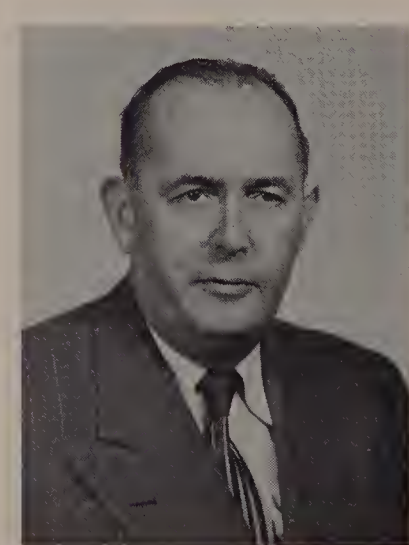

Arthur F. Ward
Automobile Shop

John J. Wilson
Mathematics

Daniel L. Regan, Jr.
English

Dominic Rossi
Italian

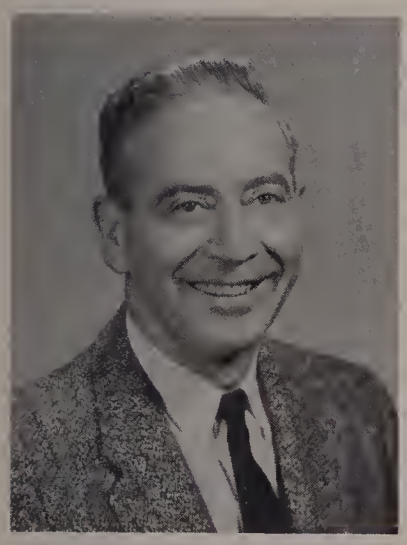

Robert W. Sullivan
Head of Chemistry Department

John F. Thornton
Forging Shop

Mr. Andrew J. Moynihan

Blase R. Ventura
Head of Modern Languages Dept.

Joseph M. Walsh
Student Advisor

Ralph J. Wolfendale
Science

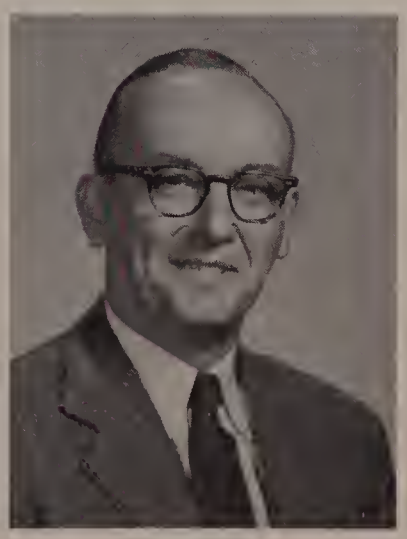

Leonard J. Young
Science

Mr. Leonard J. Young

SENIOR SECTION

110th Graduation

June, 1961

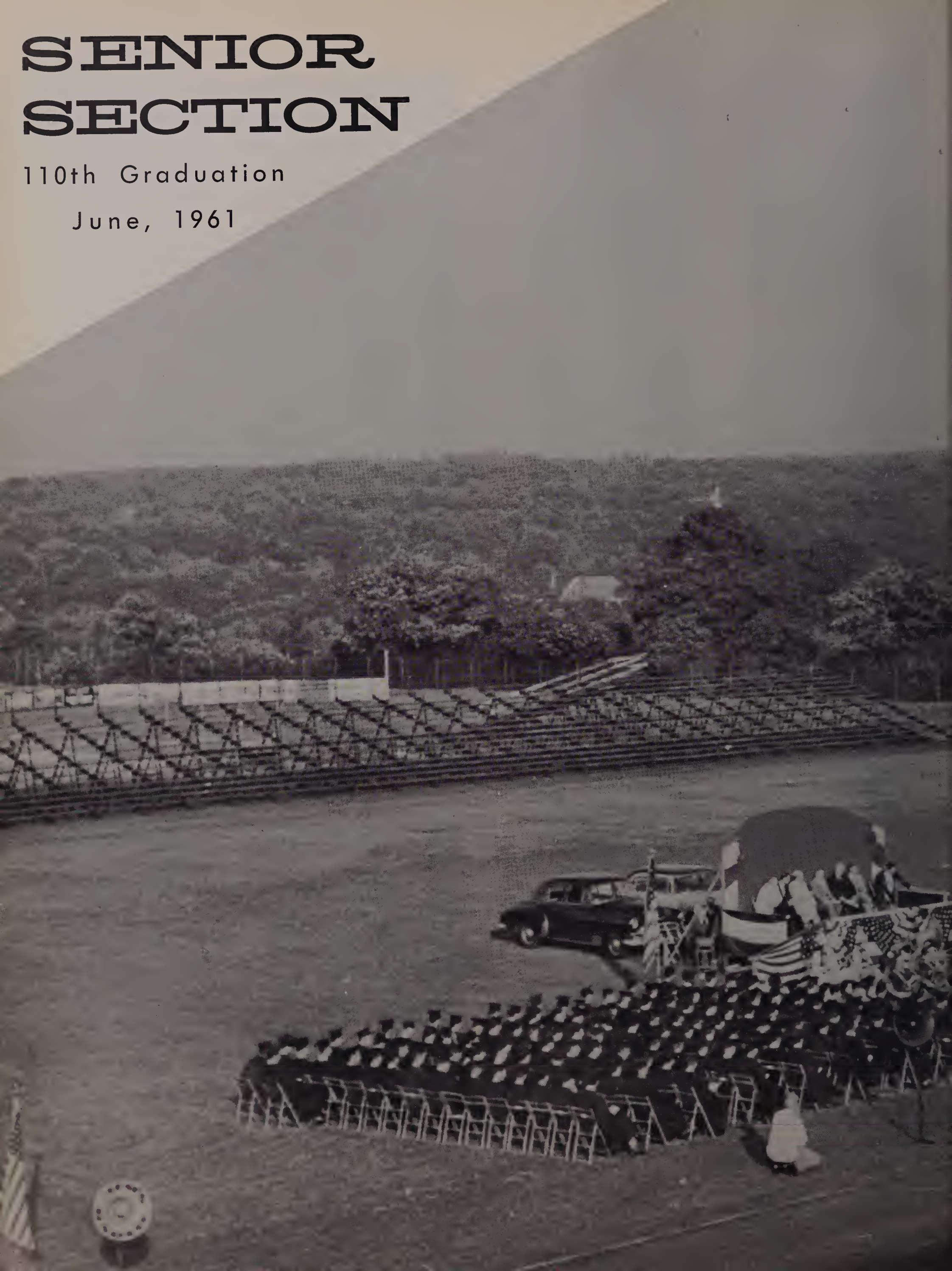

Since 1938, the Lawrence High School graduation has been held out-of-doors in the beautiful pastoral setting of Memorial Stadium. Receiving a diploma signifies that progress has been made by youth in his effort to prepare himself for his place in the world of Tomorrow. This commencement is a stepping-off point. The individual's progress will be determined largely by the manner in which he applies himself to the great task ahead.

PATRICIA A. ABBOTT
"Pat"
Course: General
Ambition: Hairdresser
Hobbies: Collecting Records; Dancing; Skating

RICHARD E. ABEL
"Dick"
Course: College
Ambition: Draftsman
Hobbies: Music; Stamps; Sporting Events
Varsity Football 3, 4; JV Football, 1, 2; Winner of Raymond E. Kennedy Trophy, 4

MICHAEL J. ABRAHAM
"Mike"
Course: College
Ambition: To Be Successful
Hobbies: Music; Bowling; Swimming
Basketball, 4

STELLA M. ALAIMO
"Stel"
Course: College
Ambition: Registered Nurse
Hobbies: Reading; Bowling; Skating
Debating Society, 1, 2; Math Club, 2, 3, 4; French Club, 3, 4; Speakers' Club, 4; Bowling League, 1, 2, 3, 4; Chemistry Club, 4

FRANK J. ALLARD
Course: General
Ambition: Electrical Engineer
Hobbies: Dancing; Popular Music
Sound System Engineer, 3, 4; Moving Picture Operator, 3, 4; Science Fair, 3, 4

GEORGE A. ALLICON
"Al"
Course: General
Ambition: Teacher
Hobbies: Skiing; Billiards; Dancing
Varsity Football, 2, 3, 4 (Captain, 4); JV Football, 1; Home Room Representative, 2, 4; "Mr. Football", 4

VINCENT P. ANTANAVICH
Course: College
Ambition: Electronics Technician
Hobbies: Building & Flying Model Aircraft; Radio

JOYCE M. ARMEEN
Course: College
Ambition: Teacher
Hobbies: Freehand Drawing; Dancing; Basketball
German Club, 3, 4; Latin Club, 3; Math Club 3; Speakers' Club, 4; Debating Society, 4; Bowling League, 2, 3, 4; Chemistry Club, 4

CLASS OF 1961

American Schools Place New Emphasis on Teaching Science.

MARYANN AUGUSTA
"Red"
Course: Business
Ambition: Dental Assistant
Hobbies: Tennis; Golf; Bowling
Italian Club, 3, 4; Commercial Club, 3, 4; Debating Society, 3, 4; Speakers Club, 4

RITA E. AUTIELLO
Course: College
Ambition: Registered Nurse
Hobbies: Golf; Dancing; Reading
Debating Society, 1; German Club, 3; Yearbook, 4

SANDRA G. AZIZ
"Sandy"
Course: Nursing
Ambition: Registered Nurse
Hobbies: Skating; Dancing; Reading
Sergeant-at-Arms of Debating Society, 4; Speakers' Club 4; Chemistry Club, 4

FRANCES J. BAGLIONE
"Fran"
Course: General
Ambition: To Be Successful
Hobbies: Bowling; Motoring

VITO J. BARBIERI
"Beaver"
Course: General
Ambition: Radio & TV Technician
Hobbies: Bowling; Basketball; Swimming
Varsity Basketball, 4; JV Basketball, 2

JOHN R. BARCLAY
"Ronnie"
Course: Manual Arts
Ambition: Engineer
Hobbies: Electronics; Guitar; Dancing
Sound Engineer, 3, 4; Science Fair, 3, 4

Crossing the Common to Morning Classes

October 21, 1957: Asian Flu Epidemic Sweeps Over United States.

MILDRED C. BARNETT
"Millie"
Course: Nursing
Ambition: To Be Successful in Life
Hobbies: Dancing; Skating
Debating Society, 1

FRANCIS R. BARRY
"Butch"
Course: General
Ambition: To Be Successful
Hobbies: Swimming; Football; Hockey
Varsity Football, 3; JV Football, 1, 2

JUDITH A. BARRY
"Judy"
Course: College
Ambition: Teacher
Hobbies: Dancing; Skating; Swimming
Math Club, 2, 3; French Club, 3; Talent Night, 3, 4; Yearbook, 4; Speakers' Club, 4; Spanish Club 4; Biology Club, 4

FRANCES BARTOLOTTA
Course: Business
Ambition: Private Secretary
Hobbies: Dancing; Skating
Commercial Club, 3, 4

NANCY M. BATCHELDER
"Nan"
Course: College
Ambition: To Be Successful
Hobbies: Sewing; Skating
Math Club, 2, 4; French Club, 3; Spanish Club, 4; Speakers' Club, 4

ROBERT V. BEAUCHESNE
"Bozo"
Course: General
Ambition: Truck Driver
Hobbies: Skiing; Dancing; Bowling

Ready for the Open Road

REAR: Michael Aliberti, Salvatore D'Antonio, Michael Perrault

FRONT: Fred Blackington

MARY A. BELLANTI
"May"
Course: Business
Ambition: A Happy Life
Hobbies: Jazz; Singing; Bowling
Talent Night, 1, 3, 4; Home Room Representative, 2; Commercial Club, 3, 4; Speakers' Club, 4; Chairman of Homecoming Queen Contest, 4; Spring Festival Committee, 2, 3, 4; Yearbook, 4; Biology Club, 4

ANN M. BENNETT
Course: Nursing
Ambition: Pediatric Nurse
Hobbies: Skating; Swimming

HENRI D. BEUQUE
Course: General
Ambition: To Be Successful
Hobbies: Water Skiing; Painting

FERNAND H. BILODEAU
"Hank"
Course: Manual Arts
Ambition: Hardware Merchant
Hobbies: Swimming; Dancing; Bowling

ELLEN M. BINDER
Course: College
Ambition: Medical Practitioner
Hobbies: Camping; Swimming; Reading
Debating Society 1, 2, 3, 4; German Club, 2, 3, 4 (Secretary, 4); Math Club, 2, 3; Latin Club, 3, 4; Biology Club, 3, 4; Yearbook, 4; Lawrencian, 4

MICHAEL BISTANY
"Moose"
Course: General
Ambition: Laboratory Technician
Hobbies: Skating; Swimming; Hunting

KENNETH W. BLACK
"Ken"
Course: General
Ambition: Printer
Hobbies: Hunting; Fishing; Skiing

FRED BLACKINGTON
"Blackie"
Course: General
Ambition: Travel Extensively
Hobbies: Bowling; Baseball; Hockey
Bowling League, 1, 2, 3

LINDA J. BLYTH
"Lyn"
Course: Business
Ambition: Private Secretary
Hobbies: Collecting Records; Dancing
Alumni Secretary, 4; Speakers' Club, 4

HARRY J. BODENRADER
Course: General
Ambition: Naval Career
Hobbies: Fishing; Hunting; Swimming

ELLEN M. BOLIS
"El"
Course: College
Ambition: Registered Nurse
Hobbies: Skating; Skiing; Swimming
Debating Society, 1, 2, 3, 4; Math Club, 2; Biology Club, 3; French Club, 4; Speakers' Club, 4

RICHARD BOLTON
"Dick"
Course: General
Ambition: To Be Successful in Life
Hobbies: Baseball; Hockey; Bowling
JV Basketball, 1, 2; Bowling League, 2

MARIANNE P. BONSAINT
"Jinx"
Course: College
Ambition: Laboratory Technician
Hobbies: Dancing; Swimming; Skiing
Debating Society, 1, 2, 3, 4; German Club, 3 4; Latin Club, 2, 3; Math Club, 2; Biology Club, 3; Speakers' Club, 4

BEVERLY A. BORDIERI
"Bev"
Course: Business
Ambition: Secretary
Hobbies: Dancing; Bowling

PATRICIA M. BORRELLI
"Pat"
Course: Business
Ambition: Secretary
Hobbies: Dancing; Swimming; Football
Secretary-Treasurer of Class, 1, 2, 3, 4; Yearbook, 4; Speakers' Club, 4; Commercial Club, 3, 4; Debating Society, 1; Lawrencian, 4

W. STEPHEN BORYS
"Steve"
Course: General
Ambition: To Be Successful
Hobbies: Swimming; Basketball; Hockey

CLASS OF 1961

Lawrence High Sports First Perfect Season Since 1934.

ALBERT J. BOUTIN
"Mouse"
Course: College
Ambition: Professional Athletics
Hobbies: Listening to Records; Swimming; Bowling
Varsity Football, 3, 4; JV Football, 2; Baseball, 4; Yearbook, 4; Home Room Representative, 4; Bowling League, 1, 2, 3, 4; JV Basketball, 3; Delegate from L.H.S. to Good Government Day at State House, 4

NORMAN A. BOURGET
"Butch"
Course: College
Ambition: Electrical Technician
Hobbies: Boating; Skating; Working on Cars

EDNA E. BOWES
"Eddie"
Course: College
Ambition: Teacher
Hobbies: Horseback Riding; Boating; Water Skiing
Debating Society, 1, 2, 3, 4; Majorette, 3, 4; Yearbook, 4; Speakers' Club, 4; Homecoming Queen Committee, 3, 4; Chairman of "Mr. & Miss Football" Contest, 4; Prom Committee, 4

LILLIAN R. BOUTIN
"Lil"
Course: Business
Ambition: Secretary
Hobbies: Sewing; Bowling; Dancing
Yearbook, 4

H. MARK BREDBURY
Course: General
Ambition: To Be Successful in Life
Hobbies: Church Activities; Swimming

LYNN M. BRADISH
Course: Business
Ambition: Secretary
Hobbies: Roller Skating; Swimming; Dancing
Debating Society, 2, 3, 4; French Club, 3; Commercial Club, 3, 4

Lacing Up Skating Shoes

Ellen Bolis, Marianne Bonsaint, Joyce Gioseffi

December 13, 1957: Lancers Are Beaten in Orange Bowl.

ELIZABETH ANNE BREEN
"Betty"
Course: College
Ambition: Teacher
Hobbies: Reading; Dancing; Swimming
Debating Society, 2, 3, 4; Home Room Representative, 3; Homecoming Queen Attendant, 4; Talent Night, 3, 4; Math Club, 2, 3; Latin Club, 3, 4; Speakers' Club, 4; Lawrencian, 4

JOHN BREEN
Course: College
Ambition: Billionaire
Hobby: Reading
President of Class, 1; Home Room Representative, 1, 3; Merit Scholarship Letter of Commendation, 3; Track, 2, 3, 4; Math Club, 2, 4; German Club, 2, 4; Sergeant-at-Arms of Debating Society, 4; Chemistry Club, 4

SHARON LEE BRENNAN
Course: College
Ambition: Teacher
Hobbies: Golf; Tennis; Swimming
French Club, 3, 4; Latin Club, 3, 4; Speakers' Club, 4

GEORGETTE M. BRICAULT
"Georgie"
Course: Business
Ambition: To Be a Success
Hobbies: Bowling; Dancing

MARCIA A. BROWN
"Marsh"
Course: General
Ambition: Beautician
Hobbies: Tennis; Dancing; Bowling
Talent Night, 3, 4; Debating Society, 4

THOMAS R. BRYANT
Course: College
Ambition: To Be Successful in Life
Hobbies: Stamp Collecting; Fishing; Hunting
Chemistry Club, 4

In the Center of the Common

Carole Weinberg, Mary Lou Connor, Michael Burke, Paul Driben, Lorraine Saindon

JOLENE M. BUGLIONE
"Jo"
Course: Business
Ambition: Secretary
Hobbies: Bowling; Dancing; Skating
Italian Club, 3, 4; Commercial Club, 3, 4

MICHAEL P. BRYSON
"Mike"
Course: General
Ambition: 20 Years in the Navy
Hobbies: Dining Out; Swimming
JV Football, 1; JV Basketball, 1, 2

MICHAEL W. BURKE
"Burkie"
Course: College
Ambition: Accountant
Hobbies: Golf; Swimming; Basketball
Speakers' Club, 4; French Club, 2, 3; Math Club, 3, 4

HENRY P. BUNKER
"Bunk"
Course: General
Ambition: Success in Life
Hobbies: Baseball; Football; Swimming
Track, 4

DOROTHY BURNETT
"Dottie"
Course: Business
Ambition: Success in Life
Hobbies: Singing; Dancing; Skating
Commercial Club, 3, 4; Speakers' Club, 4; Debating Society, 4

PATRICIA MARIE BUSCEMA
"Pat"
Course: Nursing
Ambition: To Be Successful
Hobbies: Dancing; Spectator Sports
Spanish Club, 4; Yearbook, 4

ROBERT D. CABRAL
"Curly"
Course: General
Ambition: Draftsman
Hobbies: Drumming; Dancing; Football
JV Football, 1

MARGARET E. BYRNES
"Peggy"
Course: Nursing
Ambition: Airline Hostess
Hobbies: Swimming; Dancing; Bowling
Biology Club, 3, 4; Math Club, 3, 4; Chemistry Club, 4; Prom Committee, 4

CLASS OF 1961

JEANNE M. CAFFREY
"Jeannie"
Course: College
Ambition: Artist
Hobbies: Painting; Reading
Homecoming Queen Attendant, 4; Math Club, 4; French Club, 3

FREDERICK CAHALANE
"Ted"
Course: College
Ambition: Sports Writer
Hobbies: Sports; Dancing
French Club, 3

RONALD F. CAHALANE
"Reggie"
Course: Manual Arts
Ambition: Printer
Hobbies: Stock Car Racing; Dancing; Swimming

FRANK A. CAMPAGNA
"Frankie"
Course: Manual Arts
Ambition: Pharmacist
Hobbies: Football; Hunting; Fishing

JEAN C. CAMPIONE
Course: College
Ambition: Opera Singer
Hobbies: Music; Dancing; Swimming
Italian Club, 3, 4; Speakers' Club, 4; Lawrencian, 4

J. ELAINE CARAM
Course: College
Ambition: Physicist
Hobbies: Tennis; Reading
Home Room Representative, 3; Yearbook, 4; Debating Society, 4; Math Club, 3, 4; French Club, 3, 4; Speakers' Club, 4

GERALDINE M. CARELLI
"Gerry"
Course: Nursing
Ambition: Registered Nurse
Hobbies: Dancing; Swimming; Bowling
Home Room Representative, 1; Debating Society, 1; Biology Club, 3; Speakers' Club, 4; Spanish Club, 4; Talent Night, 4; Lawrencian, 4; Chemistry Club, 4

LOUISE C. CAREY
"Snookie"
Course: Business
Ambition: To Lead a Happy Life
Hobbies: Bowling; Dancing

CLASS OF 1961

Kremlin Coup D'Etat Ousts Nikolai Bulganin from Power.

JOHN R. CARON
Course: Business
Ambition: Certified Public Accountant
Hobbies: Skin Diving; Coin Collecting; Bowling

NELLIE R. CARROZZA
"Nel"
Course: Business
Ambition: To Be a Success
Hobbies: Collecting Records; Dancing; Swimming
Commercial Club, 3; Alumni Secretary, 4

KATHLEEN CASEY
"Kathy"
Course: Business
Ambition: Business Career
Hobbies: Dancing; Bowling; Swimming
Commercial Club, 3; Speakers' Club, 4

ELLEN E. CASSIDY
"Happy"
Course: Nursing
Ambition: Registered Nurse
Hobbies: Skating; Horseback Riding; Bowling
Debating Society, 1; Biology Club, 3; French Club, 3

PATRICIA A. CATALDO
"Pat"
Course: Business
Ambition: Success in Life
Hobbies: Bowling; Swimming; Racing

ANN L. CATAUDELLA
Course: Business
Ambition: Dental Nurse
Hobbies: Swimming; Bowling; Skating
Commercial Club, 3, 4 (Secretary, 4); Debating Society, 3, 4 (Topic Chairman, 4); Italian Club, 3; Speakers' Club, 4; Yearbook, 4

Christmas Carolers

at Municipal Observance

Norman Bourget, Leonard Silva, James McCue, Mary Kiernan, Joan McDonnell, Sandra Lench, Ellen Binder, Mary Claire Weshonko, Sandra Stefan, John Di Prima, Domenick Sciacca, Frederick Cahalane

May 10, 1958: Anti-Nixon Disorders Occur on South American Trip.

DONALD G. CAYER
"Don"
Course: Manual Arts
Ambition: Machinist
Hobbies: Bowling; Hunting; Fishing

JOHN V. CEGELIS
"Little John"
Course: Manual Arts
Ambition: Mechanic
Hobby: Cars

THOMAS F. CHAREST
"Butch"
Course: Manual Arts
Ambition: Electronics Technician
Hobbies: Roller Skating; Bowling; Swimming

JOSEPH CHOQUETTE
"Lucky"
Course: General
Ambition: Telephone Worker
Hobby: Swimming
Track Squad, 1

JOAN M. CHULADA
Course: College
Ambition: To Be a Success
Hobbies: Bowling; Swimming
Latin Club, 2; Math Club, 2, 3; French Club, 3; Speakers' Club, 4

WILLIAM J. CIANCI
Course: College
Ambition: Engineer
Hobbies: Music; Stamp Collecting; Skating
Band, 1, 2, 3, 4; Math Club, 2, 4; Debating Society, 4; Italian Club, 4; Speakers' Club, 4; Chemistry Club, 4

Touch Football at Recess

Harry Viera, Vincent Messina, Joel Cohen, Richard Gradzewicz, Kerry McCollister

Vice President Stoned by Communists in Peru and Venezuela.

MARY L. CLANCY
Course: Nursing
Ambition: Physical Therapist
Hobbies: Skating; Swimming; Bowling
Yearbook, 4; Prom Committee, 4

DANIEL M. CLARK
Course: General
Ambition: Business Career
Hobbies: Dancing; Swimming; Bowling

DAVID M. CLARK
Course: General
Ambition: Naval Career
Hobbies: Building Model Cars; Bowling; Dancing
Bowling League, 1, 2, 3

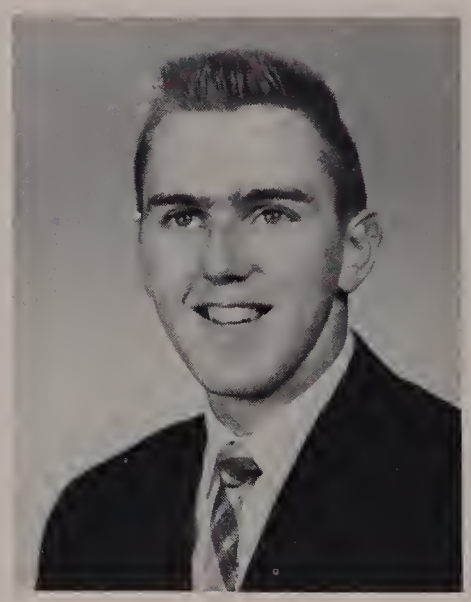

ALAN S. CLOSE
Course: College
Ambition: Pharmacist
Hobbies: Collecting Record Albums; Golf; Club Activities
Math Club, 2, 3

ALFRED A. COCO
"Coke"
Course: General
Ambition: Be Successful in Life
Hobbies: Popular Records; Spectator Sports; Bowling
JV Basketball, 1, 2, 3; Bowling League, 1, 2

JOYCE R. COCO
Course: Business
Ambition: Teacher
Hobbies: Sewing; Skating; Swimming
Varsity Cheerleader, 3, 4; Class Vice President, 3; Home Room Representative, 4; Alumni Secretary, 3, 4; Italian Club, 3, 4; Commercial Club, 3, 4; Yearbook, 4; Speakers' Club, 4

JOEL S. COHEN
Course: College
Ambition: Engineer and Author
Hobbies: Stamp Collecting; Baseball; Skating
Vice President of Class, 4; Math Club, 2, 3, 4 (Treasurer, 4); German Club, 2, 3, 4; Secretary of Speakers' Club, 4; Chemistry Club, 4; Track Squad, 4

CAROL A. COLETTA
"Cookie"
Course: General
Ambition: To Be Successful in Life
Hobbies: Skating; Swimming; Dancing
Debating Society, 4

GEORGE F. COLMAN
"Butch"
Course: General
Ambition: Marine Corps Career
Hobbies: Judo; Photography; Bowling
Bowling League, 3

MARY LOU CONNOR
"Sunny"
Course: General
Ambition: Airline Stewardess
Hobbies: Fencing; Music; Drawing
Spanish Club, 4; Speakers' Club, 4

CYNTHIA G. CONSOLI
"Cindy"
Course: Business
Ambition: Executive Secretary
Hobbies: Music; Reading; Collecting Records
Commercial Club, 3, 4; Speakers' Club, 4; Debating Society, 4

JOAN A. CONSTANTINEAU
"Joannie"
Course: Business
Ambition: To Be Successful in Life
Hobbies: Dancing; Swimming; Skating
Debating Society, 1, 2; Commercial Club, 3, 4

WILLIAM COOPER
"Bill"
Course: College
Ambition: Medical Career
Hobbies: Skating; Bowling; Dancing
Math Club, 2, 3; Track Squad, 2, 3; Chemistry Club, 4

MARIE E. COPPOLA
Course: Business
Ambition: To Be Successful in Life
Hobbies: Collecting Records; Bowling; Swimming
Commercial Club, 3; Debating Society, 4; Yearbook, 4

RAY ROGER COTE
"Butch"
Course: General
Ambition: Electrical Technician
Hobbies: Bowling; Baseball; Singing
Yearbook, 4; Speakers' Club,4; Track Squad, 3

RICHARD COTE
"Dick"
Course: Manual Arts
Ambition: Diesel Mechanic
Hobbies: Dancing; Swimming; Football
JV Football, 1, 2; JV Basketball, 1, 2; Track Squad, 1

CLASS OF 1961

ANNA MARY COZZONE
Course: General
Ambition: Beautician
Hobbies: Collecting Records; Dancing; Bowling
Commercial Club, 3

MICHAEL M. COZZONE
"Mickey"
Course: General
Ambition: Public Accountant
Hobbies: Baseball; Football; Basketball
Track Squad, 2; Italian Club, 4

ARMAND J. L. CROTEAU
"Army"
Course: Manual Arts
Ambition: Mechanic
Hobbies: Stock Car Racing; Tennis; Swimming
Band, 1, 2

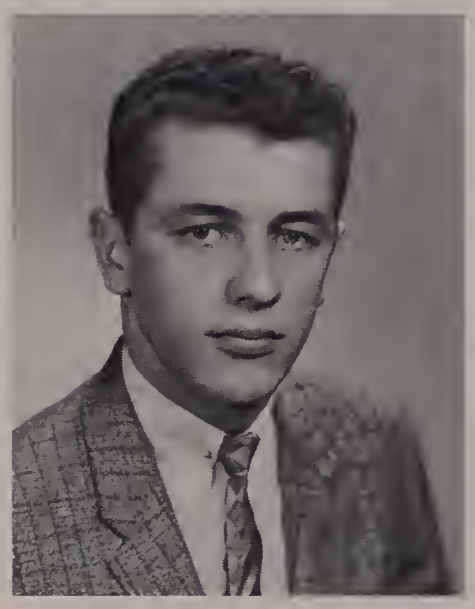

HORACE F. CURCIO
"Cuch"
Course: General
Ambition: Heavy Equipment Operator
Hobbies: Skin Diving; Water Skiing; Jazz Records
Home Room Representative, 1; Band, 1; Varsity Football, 3

CARMEN V. CURRAN
Course: Business
Ambition: To Be Successful
Hobbies: Dancing; Tennis; Water Skiing
Majorette, 1, 2, 3; Commercial Club, 3, 4; Debating Society, 3, 4; Alumni Secretary, 4; Speakers' Club, 4

DONNA J. CURRY
"Don"
Course: College
Ambition: Psychologist
Hobbies: Knitting; Reading; Skiing
Varsity Cheerleader, 3, 4; JV Cheerleader, 1; Home Room Representative, 1; Math Club, 2, 3; Yearbook, 4; French Club, 3, 4; Debating Society, 4; Speakers' Club, 4; Biology Club, 3, 4; Chemistry Club, 4; Science Fair, 3; Lawrencian, 1, 2

Leaving YMCA Building

Domenick Sciacca, Nelson Mariano, Rodney Peate, James McCue

August 21, 1958: Lawrence Urban Redevelopment Bill Is Passed.

MICHAEL C. CUSCIA
"Mike"
Course: General
Ambition: To Be A Success
Hobbies: Drag Racing; Bowling; Swimming
Bowling League, 2, 3, 4

GEORGE R. DAHER
Course: General
Ambition: Male Nurse
Hobbies: Roller Skating; Dancing; Swimming

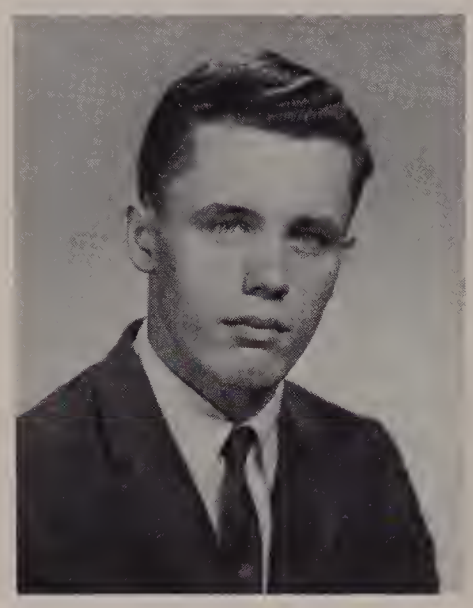

JACK N. DALTON
Course: College
Ambition: Engineer
Hobbies: Tennis; Bowling; Swimming
Home Room Representative, 1; Track Squad, 3; Math Club, 3, 4; French Club, 3, 4; Speakers' Club, 4; Debating Society, 4

ROBERT P. DAMPHOUSSE
"Bob"
Course: Manual Arts
Ambition: Jet Engine Mechanic
Hobbies: Hot Rodding; Tinkering Around Cars

MARIE M. DANIELE
"Penny"
Course: General
Ambition: To Lead a Happy Life
Hobbies: Collecting Records; Skating

SALVATORE P. D'ANTONIO
"Buddy"
Course: General
Ambition: To Travel Extensively
Hobbies: Hunting; Fishing; Bowling
Bowling League, 1, 2, 3

The Common Pond in Mid-Winter

ALEXANDRA DARDAS
"Sandy"
Course: Business
Ambition: Secretary
Hobbies: Skating; Bowling; Dancing
Commercial Club, 3

JUDITH ANN D'AVIGNON
"Pixie"
Course: Nursing
Ambition: Registered Nurse
Hobbies: Dancing; Skating
Debating Society, 1, 2, 3, 4; French Club, 3, 4; Art Club, 3; Biology Club, 3; Speakers' Club, 4; Talent Night, 4; Yearbook, 4

BARBARA S. DAVIS
"Barbie"
Course: College
Ambition: Famous Painter
Hobbies: Painting; Guitar
Home Room Representative, 1, 2; Vice President of Spanish Club, 4; Art Club, 3, 4; L.H.S. Representative to Museum of Fine Arts School, 2; L.H.S. Representative to Massachusetts College of Art, 4; Speakers' Club, 4; Chemistry Club, 4

EUGENE V. DEAS, JR.
"Skeets"
Course: General
Ambition: Meteorologist
Hobbies: Model Railroading; Bowling; Dancing
JV Football, 2; Biology Club, 3

ALFRED R. DE GREGORIO
"Sarge"
Course: Manual Arts
Ambition: Supervisor of Supermarket
Hobbies: Water Skiing; Fishing

ELEANOR R. DELANEY
"Ellie"
Course: Nursing
Ambition: To Be Happy
Hobbies: Horseback Riding; Dancing; Swimming

LUCILLE J. DE LELLIS
"Lu"
Course: Business
Ambition: Medical Secretary
Hobbies: Ice Skating; Bowling
Italian Club, 3; Debating Society, 4

DENNIS A. DELLI COLLI
"Den"
Course: College
Ambition: Commercial Artist
Hobbies: Music; Bowling; Drawing
Debating Society, 1; Italian Club, 3, 4; Speakers' Club, 4

ROSE MARIE DE MARCO
"Roe"
Course: Business
Ambition: Secretary
Hobbies: Collecting Records; Bowling; Reading
Debating Society, 1, 2; Commercial Club, 3, 4; Speakers' Club, 4

ALBERT J. DEMERS
"Al"
Course: Business
Ambition: Accountant
Hobbies: Bowling; Dancing

JO-ANN M. DE PARI
Course: Business
Ambition: Secretary
Hobbies: Collecting Records; Dancing
Home Room Representative, 1, 3; Debating Society, 2, 3, 4; Commercial Club, 3, 4

ELIZABETH F. DERY
"Bette"
Course: Business
Ambition: X-Ray Technician
Hobbies: Swimming; Dancing; Bowling
German Club, 2, 3; Commercial Club, 3, 4; Debating Society, 4; Speakers' Club, 4

JOAN MARIE DERY
"Joannie"
Course: General
Ambition: To Be Successful
Hobbies: Drawing; Painting

DENNIS F. DE SANTIS
"Den"
Course: General
Ambition: Coast Guard Career
Hobbies: Boating; Water Skiing; Skin Diving

GERALDINE M. DIETTE
"Jaye"
Course: Nursing
Ambition: Registered Nurse
Hobbies: Horseback Riding; Swimming; Reading
Debating Society, 1, 2, 3, 4; Talent Night Prize Winner, 3; French Club, 3; Biology Club, 3; Speakers' Club, 4; Yearbook, 4

RAYMOND A. DI FIORE
"Dee"
Course: College
Ambition: Stock Broker
Hobbies: Jazz; Playing in a "Combo"; Bowling
Home Room Representative, 1, 4; Talent Night, 1, 2, 3, 4; Debating Society, 4; Spanish Club, 4; Italian Club, 3; JV Football, 1, 2; JV Basketball, 1; Track Squad, 2

CLASS OF 1961

JOHN M. DI GAETANO
Course: General
Ambition: Stock Broker
Hobbies: Hockey; Swimming; Horseback Riding
President of Spanish Club, 4; Debating Society, 4; Speakers' Club, 4

KEITH T. DION
Course: College
Ambition: Teacher—Coach
Hobbies: Swimming; Tennis; Reading
Varsity Football, 3, 4; JV Football, 1, 2; Track, 1, 2, 3, 4; Home Room Representative, 3, 4; Decorating Committee, 3, 4; Math Club, 2; Italian Club, 3

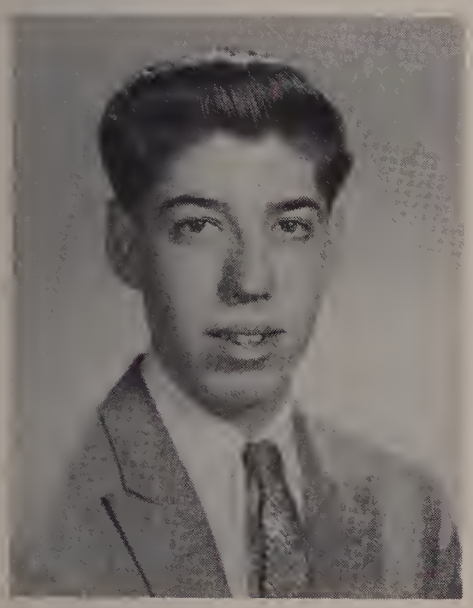

MARIE A. DI NICOLA
"Mae"
Course: Business
Ambition: Bookkeeper
Hobbies: Dancing; Bowling; Skating
Italian Club, 3, 4

PAUL R. DIONNE
Course: Manual Arts
Ambition: A Successful Future
Hobbies: Collecting Coins, Bowling

ROSE C. DI PIETRO
"Rosie"
Course: Business
Ambition: Successful Business Woman
Hobbies: Dancing; Skating; Bowling
Commercial Club, 3, 4; Speakers' Club, 4

JOHN D. DI PRIMA
Course: College
Ambition: Chemist
Hobby: Stamp Collecting
Track Squad, 1, 4; Chemistry Club, 4; Science Fair, 3, 4

Snow Fight at the Band Stand

Geraldine Diette, Frederick Cahalane, John Di Prima, Judith D'Avignon

September 23, 1958: U.S. Atomic Submarine Sails Under the North Pole.

WILLIAM J. DORIN
"Bill"
Course: General
Ambition: Successful and Resourceful Life
Hobbies: Outdoor Sports; Water Skiing
Vice President of Class, 1; Varsity Football, 3; JV Football, 1, 2; JV Baseball, 1, 2; JV Basketball, 2; Decorating Committee, 4

BERNARD A. DRAGO
"Bernie"
Course: Manual Arts
Ambition: Welder
Hobbies: Skeet and Trap Shooting; Hunting; Fishing

PAUL G. DRIBEN
Course: College
Ambition: To Be Successful
Hobby: Archery
French Club, 3, 4 (President, 4); Vice President of Speakers' Club, 4; Math Club, 2, 3, 4 (Vice President, 3); Decorating Committee, 4; Track Squad, 1; Master of Ceremonies for Christmas Party, 4

DOLORES J. DUBE
"Dolly"
Course: College
Ambition: To Be a Success
Hobbies: Dancing; Riding; Swimming
Math Club, 2, 3; French Club, 3; Chemistry Club, 4

J. THOMAS DUBOIS
"Tom Dooley"
Course: General
Ambition: Actor
Hobbies: Badminton; Bowling; Swimming

JOANNE F. DUDA
"Jodi"
Course: College
Ambition: Mathematician
Hobbies: Primitive Camping; Piano; Sewing
Band, 2, 3, 4; Math Club, 2, 3, 4; French Club, 3, 4; Latin Club, 3, 4; Yearbook, 4; Speakers' Club, 4; Chemistry Club, 4; Lawrencian, 4

Disk Jockeys in Action
Frank Allard, Joseph Dyeak, Andrew Lippo

WINIFRED EILEEN DURGIN
"Winnie"
Course: Nursing
Ambition: Registered Nurse
Hobbies: Water Skiing; Swimming; Skating
Yearbook, 4; Chemistry Club, 4; Biology Club, 3; Speakers' Club, 4

DIANA A. DWOSKE
"Di"
Course: College
Ambition: Teacher
Hobbies: Reading; Painting; Swimming
Debating Society, 3, 4; French Club, 3, 4; Latin Club, 3; Spanish Club, 4; Speakers' Club, 4

JOSEPH J. DYEAK, JR.
"Smiley"
Course: Manual Arts
Ambition: Electrician
Hobbies: Traveling; Playing Records; Bowling
Gym Disc Jockey, 3, 4; Sound Engineer, 3, 4; Moving Picture Operator, 3, 4

SUSAN E. DYLESKI
"Sue"
Course: College
Ambition: To Be Successful
Hobbies: Ice Skating; Dancing
Home Room Representative, 2; Math Club, 3, 4; Speakers' Club, 4

BARBARA J. EATON
"Barb"
Course: Business
Ambition: To Be Successful in Life
Hobbies: Horseback Riding; Bowling; Swimming
Debating Society, 1, 2, 3; Spanish Club, 3; French Club, 2, 3; Commercial Club, 4

G. ROBERT EDGECOMB
"Bob"
Course: College
Ambition: Accountant
Hobbies: Sports; Outdoor Life
Math Club, 2, 3, 4

M. JANE EGAN
Course: College
Ambition: To Work for the Government
Hobbies: Reading; Swimming
Varsity Cheerleader, 4; Home Room Representative, 1, 2; Math Club, 2, 3; French Club, 3, 4; (Secretary, 4); Treasurer of Latin Club, 3; Yearbook, 4

DONNA ELLIS
Course: Business
Ambition: Dental Assistant
Hobbies: Dancing; Swimming; Cooking
Home Room Representative, 1; Commercial Club, 3, 4; Lawrencian, 4; Debating Society, 3; Speakers' Club, 4; Yearbook, 4

November 7, 1958: Producers of TV Quiz Shows Are Indicted for Fraud.

RONALD J. EPPA
Course: Manual Arts
Ambition: Automobile Mechanic
Hobbies: Customizing Cars; Boating; Skating

ANGELA M. ESILE
"Lee"
Course: Business
Ambition: Business Career
Hobbies: Dancing; Swimming; Bowling
Commercial Club, 3, 4; Spanish Club, 3, 4; Debating Society 3, 4; Speakers' Club, 4

KATHLEEN D. ESPINOLA
"Kitty"
Course: General
Ambition: Hair Stylist
Hobbies: Oil Painting; Dancing; Roller Skating
Debating Society, 1; Italian Club, 3

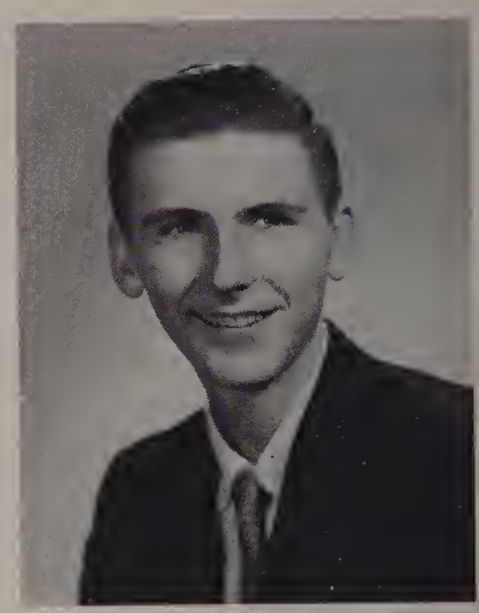

PAUL A. FAUST
Course: Business
Ambition: Hobby Shop Proprietor
Hobbies: Model Railroading; Tennis; Basketball

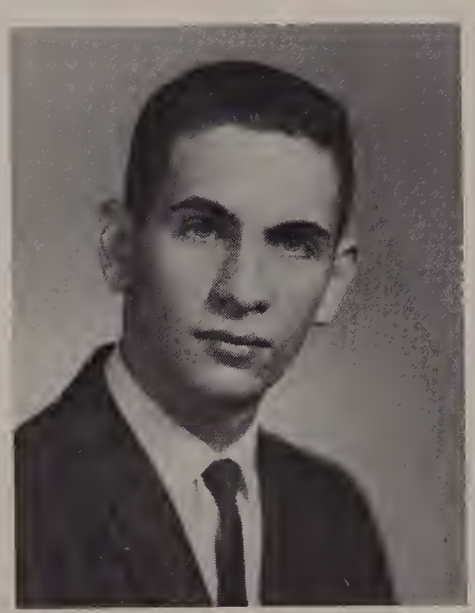

VINCENT G. FAZIO
"Buzz"
Course: General
Ambition: Electronics Engineer
Hobbies: High Compression Engines; Sport Car Racing

MARILYN M. FEOLE
"Mal"
Course: Nursing
Ambition: Laboratory Technician
Hobbies: Club Meetings; Dancing; Bowling
Debating Society, 2, 3

SUSAN M. FEOLE
"Sue"
Course: General
Ambition: To Be a Success
Hobbies: Collecting Records; Dancing; Swimming

JOSEPH E. FILLIPON
"Sandy"
Course: Manual Arts
Ambition: To Retire at Twenty-Five
Hobbies: Hunting; Fishing; Billiards
Bowling League, 1, 2; Speakers' Club, 4

CLASS OF 1961

"21" and "Dotto" Promoters Gave Contestants Answers in Advance.

RICHARD J. FINGLETON
"Dick"
Course: General
Ambition: Laboratory Technician
Hobbies: Stamp Collecting: Skiing; Roller Skating
Math Club, 2; Biology Club, 3; French Club, 3, 4; Spanish Club, 4; Speakers' Club, 4

MILDRED R. FINNICHIARO
"Millie"
Course: Nursing
Ambition: Laboratory Technologist
Hobbies: Swimming; Bowling; Skating
Debating Society, 1

EMILY M. FINOCHIARO
Course: General
Ambition: Success in Life
Hobbies: Dancing; Bowling

JOHN R. FISCHER
"Fish"
Course: College
Ambition: Chemical Engineer
Hobbies: Skating; Baseball; Dancing
Vice President of Debating Society, 4; German Club, 2, 3; Math Club, 3, 4; Speakers' Club, 4; Biology Club, 3; JV Baseball, 2

GERALD T. FITZGERALD
"Fitz"
Course: General
Ambition: Artist
Hobbies: Sailing; Skiing; Skating
Art Club, 3, 4 (President, 4); Decorating Committee, 3, 4; Debating Society, 4; Speakers' Club, 4

SHEILA FITZPATRICK
"Fitzy"
Course: Business
Ambition: Pharmacist
Hobbies: Dancing; Drawing
Commercial Club, 3, 4; Speakers' Club, 4

Girls' Entrance to the "Old Building"

November 25, 1958: LHS Gridders Go Two Straight Seasons Undefeated.

MICHAEL D. FLEISCHMAN
Course: College
Ambition: Professional Baseball Player
Hobbies: Boxing; Swimming; Collecting Records
Varsity Baseball, 3, 4; JV Baseball, 1, 2; Varsity Basketball, 3, 4; JV Basketball, 1, 2; Math Club, 2, 3; Spanish Club, 3, 4; Speakers' Club, 4; Chemistry Club, 4

RICHARD FORREST FOGARTY
"Dick"
Course: Manual Arts
Ambition: Sheet Metal Worker
Hobbies: Fishing; Swimming; Bowling
Camera Club, 1; Bowling League, 3, 4

RICHARD J. FORD
"Fordie"
Course: College
Ambition: History Teacher
Hobbies: Football; Dancing; Swimming
Home Room Representative, 3; Talent Night, 3; Debating Society, 2

ARLINE F. FORGIONE
Course: Business
Ambition: Success in Life
Hobbies: Tennis, Golf; Dancing
Home Room Representative, 1; JV Cheerleader, 2; Italian Club, 3, 4 (Topic Chairman, 4); Commercial Club, 3, 4; Alumni Secretary, 4; Speakers' Club, 4

ROBERT R. FORTIN
"Bob"
Course: Manual Arts
Ambition: Machinist
Hobbies: Bowling; Swimming; Fishing

BEVERLY A. FRANK
"Bev"
Course: College
Ambition: Airline Stewardess
Hobbies: Dancing; Swimming
Home Room Representative, 1; JV Cheerleader, 1; Lawrencian, 2; Debating Society, 2; French Club, 3; Spanish Club, 4

Enjoying the Playground Swings

Joyce Gearin, James McLaughlin, Suzanne Reynolds, Paul Ledwich, Dorothy Toto, Mildred Finnichiaro

Players Are Rewarded by an Educational Trip to Miami, Florida.

RICHARD A. FREEMAN
Course: Manual Arts
Ambition: Professional Hockey Player
Hobbies: Hockey; Bowling; Billiards
Bowling League, 2, 3

JAMES H. T. FURNEAUX
"Jimmy"
Course: College
Ambition: To Be Successful in Life
Hobbies: Sports; Writing; Travel
Sports Editor of Lawrencian, 4; Math Club, 2, 3, 4 (President, 4); French Club, 2, 3, 4 (President, 3); Yearbook, 4; Debating Society, 4; Speakers' Club, 4; Baseball Manager, 2; Perkins Prize Winner, 3; Biology Club, 3; Science Fair, 3; JV Football, 2

ANTHONY J. FUSCO
"Tony"
Course: College
Ambition: Physical Education Instructor
Hobbies: Football; Hunting
Class President, 2, 4; Home Room Representative, 4; Varsity Football, 3, 4; JV Football, 1, 2; JV Basketball, 3; Yearbook, 4

MARIE A. FUSCO
"Mary Ann"
Course: Business
Ambition: To Be Successful
Hobbies: Music; Reading
Commercial Club, 3, 4; Italian Club, 4; Speakers' Club, 4

DENIS H. GALLANT
Course: General
Ambition: Machinist
Hobbies: Dancing; Swimming; Water Skiing

JOSEPH A. GANGI
Course: College
Ambition: Business Manager
Hobbies: Bowling; Hunting; Swimming
Track Squad, 1; Italian Club, 4; Yearbook, 4

JOYCE ANN GARGAN
Course: Business
Ambition: To Be Successful in Life
Hobbies: Dancing; Swimming; Skating
Commercial Club, 3, 4

HENRY J. GAUTHIER
Course: Manual Arts
Ambition: To Become Wealthy
Hobbies: Boating; Hunting; Fishing

CLASS OF 1961

December 1, 1958: Ninety Perish in Chicago School Fire.

JOYCE GEARIN
Course: College
Ambition: Executive Secretary
Hobbies: Dancing; Swimming; Bowling
Italian Club, 3, 4; Lawrencian, 4; Spanish Club, 4

PAUL F. GEISLER
Course: Manual Arts
Ambition: Aviator
Hobbies: Model Planes; Skiing; Swimming

HOWARD D. GERSTEIN
Course: College
Ambition: Engineer
Hobbies: Music; Sports
Band, 1, 2, 3, 4 (Lieutenant, 4); Dance Band, 3, 4; Math Club, 2, 3, 4; French Club, 3; Speakers' Club, 4; JV Baseball 3

LEONARD P. GIBBS
"Reco"
Course: College
Ambition: Electrical Engineer
Hobbies: Motor Boating; Tennis
Math Club, 3, 4; Biology Club, 3; JV Baseball 1, 2

JUDITH G. GINSBERG
"Woo-Woo"
Course: Business
Ambition: Executive Secretary
Hobbies: Skating; Bowling; Dancing
Debating Society, 2, 3, 4; Commercial Club, 3, 4; French Club, 3; Speakers' Club, 4

JOYCE A. GIOSEFFI
"Joy"
Course: Business
Ambition: To Lead a Rich and Happy Life
Hobbies: Dancing; Bowling
Debating Society, 1, 2, 3, 4; Commercial Club, 3, 4; Speakers' Club, 4

ROBERT S. GIURADO
"Bob"
Course: Manual Arts
Ambition: To Be a Success
Hobbies: Water Skiing; Boating; Swimming
Band, 1, 2

ROBERT J. GLENDYE
"Bob"
Course: College
Ambition: Teacher
Hobbies: Outdoor Sports; Dancing; Swimming
Treasurer of Spanish Club, 4; Speakers' Club, 4; Math Club, 2, 3

CLASS OF 1961

LHS Installs Fire Screens As a Public Safety Measure.

SHIRLEY L. GOBUSH
Course: Business
Ambition: Bookkeeper
Hobbies: Tennis; Dancing
Debating Society, 3, 4; Commercial Club, 3, 4; Spanish Club, 4; Speakers' Club, 4; Alumni Secretary, 4; Yearbook, 4

MARION GOLLAN
"Cookie"
Course: Nursing
Ambition: Registered Nurse
Hobbies: Dancing; Swimming; Skating
Vice President of Art Club, 3; Debating Society, 4

LINDA L. GORDON
"Lynn"
Course: Nursing
Ambition: To Be Successful
Hobbies: Roller Skating; Dancing; Swimming
Speakers' Club. 4; Spanish Club, 4

ROBERT E. GOSSELIN
"Peepers"
Course: College
Ambition: Chemical Engineer
Hobbies: Skating; Bowling
Bowling League, 2, 3, 4; Track Squad, 2; Math Club, 2; Chemistry Club, 4; Speakers' Club, 4

RICHARD J. GRADZEWICZ
"Grad"
Course: General
Ambition: Commercial Artist
Hobbies: Oil Painting; Bowling; Tennis

WILLIAM S. GRADZEWICZ
"Bill"
Course: College
Ambition: Mathematics Teacher
Hobbies: Music; Sports
Band, 1, 2, 3 (Lieutenant, 4)

Skating at Hill's Pond, Methuen

Marilyn Moore, Carol Medelinskas, Patricia Petrillo

January 2, 1959: Fidel Castro's Army Captures Havana.

PRISCILLA E. GRAICHEN
Course: College
Ambition: High School Teacher
Hobbies: Music; Skating; Badminton
Math Club, 2, 3, 4 (Secretary, 4); Band, 2, 3, 4; German Club, 3, 4; Biology Club, 3; Science Fair, 3; National Merit Scholarship Semi-Finalist, 3

CARLENE A. GRAZIANO
"Rocky"
Course: College
Ambition: To Attend College
Hobbies: Swimming; Skating; Skiing
Home Room Representative, 2; Italian Club, 3, 4 (Secretary, 4); Math Club, 2, 3; Talent Night, 3; Usherette at Alumni Night, 3; French Club, 4; Speakers' Club, 4

PATRICK H. GREELEY
"Honka"
Course: General
Ambition: Professional Hockey Player
Hobbies: Skiing; Boating; Skating
Varsity Baseball, 2, 3, 4 (Captain, 4); JV Football, 1,2; Varsity Football, 4

RICHARD C. GRENIER
"Ricky"
Course: College
Ambition: History Teacher
Hobbies: Music; Bowling
Band, 2, 3, 4 (Captain, 4)

MARY ANN GRIECO
Course: Business
Ambition: To Be Successful
Hobbies: Bowling; Dancing
Sergeant-at-Arms of Debating Society, 4; Speakers' Club, 4; Commercial Club, 3, 4; Yearbook, 4

RONALD T. GRIVOIS
Course: Manual Arts
Ambition: To Lead a Good Life
Hobby: Reading

Perched on Field Artillery Piece

Vincent Messina, Cecelia Hart, Elizabeth Scanlon, Priscilla Graichen, Sandra Stefan, Marion Spencer, Frank Pacheco

MATTHEW P. GURKA
"Mack"
Course: Manual Arts
Ambition: To Be Successful in Life
Hobbies: Baseball; Hockey

ARTHUR J. HAMEL
"Arty"
Course: General
Ambition: To Be Successful
Hobbies: Dancing; Bowling
Camera Club, 1; JV Basketball, 1; Track Squad, 1, 2

SANDRA LEE HANSON
"Sandy"
Course: Business
Ambition: Business Career
Hobbies: Reading; Skating

CECILIA T. HART
"Telia"
Course: College
Ambition: Registered Nurse
Hobbies: Water Skiing; Swimming; Skating
Math Club, 2, 3, 4; German Club, 2, 3, 4; Biology Club, 3, 4; Lawrencian, 4; Speakers' Club, 4

DONNA M. GRUDENSKI
Course: Business
Ambition: To Be Successful
Hobbies: Dancing; Bowling; Fishing

YVONNE A. HALL
Course: College
Ambition: Success and Happiness in Life
Hobbies: Photography; Oil Painting; Swimming
French Club, 3, 4; Spanish Club, 4

CHERYL A. HAMILTON
"Sherry"
Course: College
Ambition: Surgical Nurse
Hobbies: Swimming; Dancing; Bowling
Majorette, 1, 2, 3; Debating Society, 2, 3

MARTIN T. HARRIS
"Marty"
Course: College
Ambition: Rabbi
Hobbies: Collecting Jazz and Classical Records; Reading
French Club, 3; Speakers' Club, 4

CLASS OF 1961

ALAN P. HATFIELD
"Al Pal"
Course: General
Ambition: Professional Hockey Player
Hobbies: Hockey; Bowling; Billiards
Bowling League, 1, 2, 3

CARY V. HATTON
Course: Manual Arts
Ambition: To Be a Success
Hobbies: Water Skiing; Hockey; Basketball
JV Football, 1, 2; Track Squad, 1, 2, 3, 4

ARTHUR J. HAYES
"Art"
Course: General
Ambition: Draftsman
Hobbies: Cars; Baseball; Hockey

JOSEPH J. HEY
"Joe"
Course: General
Ambition: Draftsman
Hobbies: Sport Cars; Swimming; Hockey

JOHN F. HICKEY
"Hick"
Course: General
Ambition: To Be a Success
Hobbies: Dancing; Sports; Horseback Riding
Speakers' Club, 4

MARIE A. HICKEY
Course: Business
Ambition: Secretary
Hobbies: Dancing; Swimming
Commercial Club, 3, 4; Speakers' Club, 4

BEVERLY J. HIGTON
"Bev"
Course: Nursing
Ambition: Pediatric Nurse
Hobbies: Swimming; Horseback Riding
Debating Society, 1; Speakers' Club, 4; Biology Club, 3

MARYLEE B. HOPKINS
"Lee"
Course: College
Ambition: To Be Happy!
Hobbies: Tennis; Dancing; Gabbing
Math Club, 2, 3, 4; Biology Club, 3, 4; French Club 3, 4; Debating Society, 4; Yearbook, 4

CLASS OF 1961

The School Board Selects Gerald Callagy As His Successor.

GEMMA M. HOYT
"Gem"
Course: Business
Ambition: Bookkeeper
Hobbies: Sewing; Painting; Ice Skating
Science Fair, 1; Commercial Club, 3

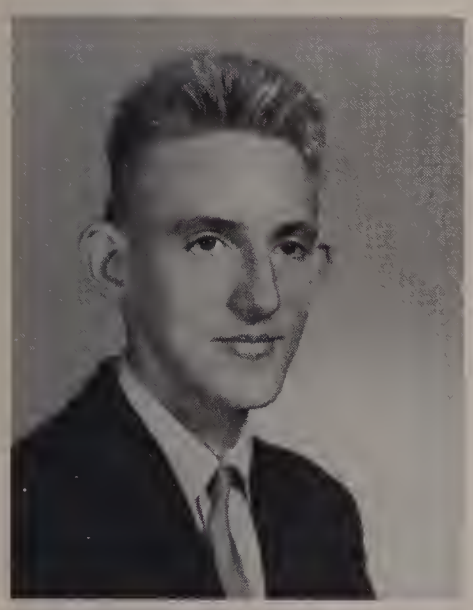

ROBERT C. HULL
Course: Business
Ambition: Certified Public Accountant
Hobbies: Tropical Fish; Swimming; Basketball

DAVID W. HUMPHREY
"Humph"
Course: College
Ambition: Engineer
Hobbies: Cars; Woodworking; Football
Bowling League, 3

GEOFFREY L. HOUSEMAN
"Herc"
Course: Business
Ambition: To Be Successful
Hobbies: Spectator Sports; Billiards
Varsity Basketball, 4; JV Basketball, 1, 2; JV Baseball, 1, 2, 3; Varsity Baseball, 4; Track Squad, 3

ROBERT F. HUGHES
Course: Business
Ambition: Coast Guard Career
Hobbies: Hunting; Fishing; Boating

JOYCE B. HULME
"Pete"
Course: College
Ambition: Pediatrician
Hobbies: Ice Skating; Dancing
Italian Club, 3; Biology Club, 3

Red Cross Volunteer Workers

Joyce Hulme, Beverly Higton, Rosemary Palermo, Cheryl Hamilton

April 25, 1959: St. Lawrence Seaway Is Opened to Traffic.

MARIE J. IACONE
Course: Business
Ambition: To Be Successful
Hobbies: Dancing; Skating; Swimming
President of Class, 3; Home Room Representative, 2, 3; Debating Society, 1, 2, 3, 4 (President, 4); Speakers' Club, 4; Chairman of Spring Festival, 3; Commercial Club, 3, 4; Italian Club, 4; Alumni Secretary, 3, 4

CHRISTINE S. JAWORSKI
"Chris"
Course: College
Ambition: To Be a Success
Hobbies: Dancing; Swimming; Hiking
Home Room Representative, 1; Math Club, 2; Latin Club, 2; Speakers' Club, 4; French Club, 4; Debating Society, 4

MARY P. JERACKAS
Course: Nursing
Ambition: Registered Nurse
Hobbies: Dancing; Swimming; Bowling
Speakers' Club, 4

MARION L. T. JOHNSON
"Pixie"
Course: General
Ambition: To Be Successful in Life
Hobbies: Sewing; Reading; Swimming
Usherette at Science Fair, 3; Spanish Club, 4; Speakers' Club, 4

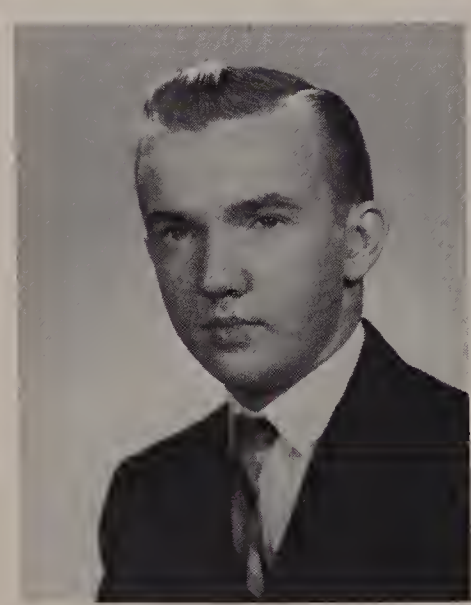

HERBERT F. JONES
Course: General
Ambition: To Get Some Place in Life
Hobbies: Water Skiing; Swimming; Skating
German Club, 2, 3

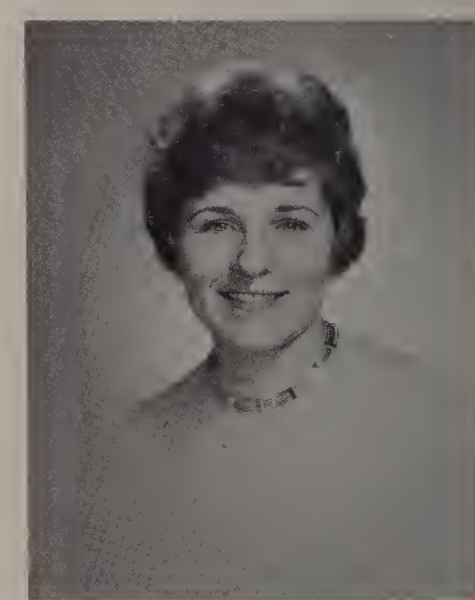

PATRICIA C. JUREWICZ
"P. J."
Course: College
Ambition: Chemist
Hobbies: Piano; Tennis; Swimming
German Club, 2, 3, 4 (Treasurer, 3; President, 4); Debating Society, 1, 2, 3, 4 (Secretary, 4); Math Club, 2, 3, 4; Talent Night, 3; Speakers' Club, 4; Chemistry Club, 4; Alumni Night Usherette, 3; Prom Night Aide, 3

Morning Coffee Break
Robert Szczapa, Vincent Messina

ARNOLD D. KAMINSKY
"Ski"
Course: College
Ambition: Dentist
Hobbies: Model Airplanes; Sailing; Sports
JV Baseball, 1; JV Football, 2; Math Club, 3, 4; Speakers' Club, 4; French Club, 4

RITA M. KANAN
Course: Business
Ambition: Private Secretary
Hobbies: Stamp Collecting; Swimming

JAMES KANNAN
"Rock"
Course: College
Ambition: Teacher
Hobbies: Tennis; Football; Skating
Math Club, 2; Latin Club, 2

STEVEN A. KAY
"Steve"
Course: College
Ambition: College Professor
Hobby: Reading
Home Room Representative, 1; National Merit Scholarship Semi-Finalist, 3; Vice President of Latin Club, 4; Math Club, 4; Track Squad, 4; Bowling League, 3

JOHN J. KELLEHER, 3rd
"Kell"
Course: College
Ambition: Athletic Coach
Hobbies: Cars; Playing Cards
Varsity Football, 2, 3, 4; Varsity Basketball, 2, 3; Varsity Baseball, 2, 3; Track, 3; Vice President of Class, 3; Home Room Representative, 3; Speakers' Club, 4

MARILYN A. KHOURY
Course: College
Ambition: Biology Teacher
Hobbies: Music; Reading; Swimming
Debating Society, 3, 4; French Club, 3, 4; Talent Night, 3, 4; Yearbook, 4; Speakers' Club, 4

THOMAS KIBILDIS
"Kibby"
Course: College
Ambition: Armed Forces Career
Hobbies: Hunting; Fishing; Bowling
Bowling League, 1, 2, 3, 4

MARY T. KIERNAN
Course: College
Ambition: Teacher
Hobbies: Skating; Reading
Latin Club, 3, 4 (Vice President, 3); Lawrencian, 3, 4; Math Club, 2, 3, 4; French Club, 4; Speakers' Club, 4

RICHARD KINSELLA
"Kinz"
Course: College
Ambition: Millionaire
Hobbies: Hunting; Basketball; Skiing

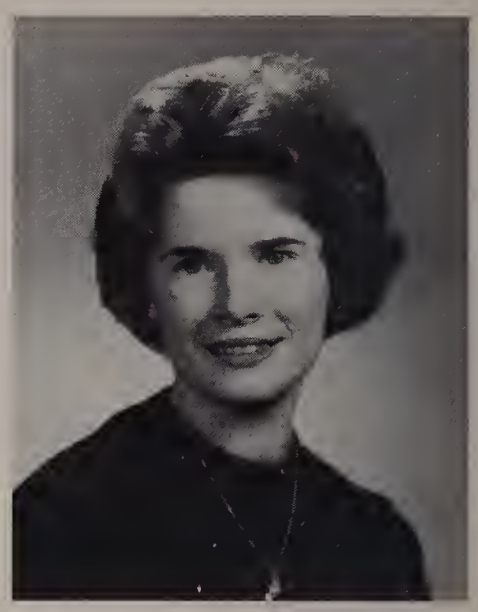

ELIZABETH A. KISLOWSKI
"Betty"
Course: College
Ambition: Elementary School Teacher
Hobbies: Tennis; Bowling; Dancing
Home Room Representative, 4; Math Club, 2, 3, 4; Latin Club, 3, 4; Biology Club, 3; French Club, 4; Lawrencian, 4

LOUIS KLAIMAN
"Tuffy"
Course: College
Ambition: Lawyer
Hobbies: Sports; Reading; Swimming
French Club, 3, 4 (Vice President, 4); Speakers' Club, 4; Math Club, 3; JV Baseball, 1

SHEILA K. KLUG
"Mig"
Course: Nursing
Ambition: Registered Nurse
Hobbies: Dancing; Skating; Water Skiing
Speakers' Club, 4; French Club, 4

JANICE M. KOPCO
"Janna"
Course: College
Ambition: To Become Truly Cultured
Hobbies: Reading; Swimming; Horseback Riding
Home Room Representative, 2; French Club, 3, 4 (Treasurer, 4); Math Club, 2, 3, 4; Debating Society, 3, 4; Speakers' Club, 4; Biology Club, 4; Alumni Night Usherette, 3; Spring Festival Committee, 3

MARY ELLEN KOTTMYER
Course: College
Ambition: Chemist
Hobbies: Reading; Tennis; Skating
Latin Club, 3, 4; French Club, 3; Math Club, 4; Lawrencian, 4; Yearbook, 4

ANNE KRIKORIAN
Course: College
Ambition: Teacher
Hobbies: Music; Swimming
Math Club, 3; Latin Club, 3, 4; German Club, 4; Speakers' Club, 4; Talent Night, 3; Alumni Night Usherette, 3; Prom Night Aide, 3

WILLIAM J. LA FRANCIS
"Bill"
Course: General
Ambition: Draftsman
Hobbies: Weight Lifting; Boxing; Working on Cars
JV Football, 1, 2

CLASS OF 1961

Settlement of the Dispute Cannot Be Achieved Until January, 1960.

WILLIAM F. LAIRD
"Willie"
Course: General
Ambition: Athletic Coach
Hobbies: Dancing; Spectator Sports
Varsity Football, 3; JV Football, 2; Track Squad, 2

ROBERTA L. LAMBERT
"Bobbi"
Course: College
Ambition: Pharmacist
Hobbies: Accordion; Skating; Knitting
Math Club, 2; Latin Club, 3; Chemistry Club, 4; Biology Club, 4

ANTHONY F. LAUTIERI
"Chuckie"
Course: Manual Arts
Ambition: To Enjoy a Happy Life
Hobbies: Drum Corps; Billiards; Swimming
Track Squad, 1

GEORGE R. LAVERRIERE
"Butch"
Course: General
Ambition: To Be Successful
Hobbies: Body Building; Weight Lifting; Hockey
JV Football, 1, 2

MAUREEN D. LAVERRIERE
"Li'l Moe"
Course: General
Ambition: Art Career
Hobbies: Painting; Drawing; Sewing
Art Club, 3, 4; Bowling League, 2, 3

ROLAND T. LAVERRIERE, JR.
"Tom"
Course: General
Ambition: Success in Life
Hobbies: Bowling; Fishing; Swimming

Cleaning the Old Jalopy

Louise Porter, Sandra Simone, Anne Krikorian

August 22, 1959: Steven Rockefeller Marries Anne Marie Rasmussen.

JOHN L. LAWTON
Course: Manual Arts
Ambition: Linotype Operator
Hobbies: Football; Basketball
JV Football, 1, 3

JAMES R. LEBLANC
"Chico"
Course: Manual Arts
Ambition: Woodworker
Hobbies: Woodworking; Cars; Swimming

PAUL A. LEDWICH
Course: General
Ambition: X-Ray Technician
Hobbies: Dancing; Skating; Swimming
Science Fair, 1, 2, 3; Biology Club, 3

GEORGE S. LEE
Course: Manual Arts
Ambition: To Be a Success in Life
Hobbies: Photography; Fishing

TIMOTHY J. LEHANE
"Tim"
Course: General
Ambition: Business Career
Hobbies: Swimming; Skating; Skiing
Yearbook, 4; Varsity Baseball, 3, 4; JV Baseball, 1, 2

ROBERT J. LEMAY
"Bob"
Course: General
Ambition: Army Career
Hobbies: Basketball; Coin Collecting; Swimming

Chatting on YWCA Steps

Mary Jerackas, Patricia Stewart, Dorothy Toto, Mildred Barnett, Jean Campione

His Family Had Employed the Bride As a Maid in Their New York Home.

SANDRA J. LENCH
"Sandy"
Course: College
Ambition: Artist
Hobbies: Drawing; Painting; Collecting Records

MAUREEN J. LETOURNEAU
"Mo"
Course: Business
Ambition: Medical Secretary
Hobbies: Swimming; Dancing; Bowling
Debating Society, 1, 2, 3, 4 (Vice President, 4); Home Room Representative, 2; Commercial Club, 3, 4; Spring Festival Committee, 3; Yearbook, 4; Speakers' Club, 4

RICHARD D. LEVASSEUR
"Rick"
Course: General
Ambition: Draftsman
Hobbies: Auto Mechanics; Skating

GERARD R. LEVESQUE
"Jerry"
Course: College
Ambition: Military Career
Hobbies: Auto Mechanics; Hunting; Football

NANCY A. LEVESQUE
"Nan"
Course: Business
Ambition: To Live a Happy Life
Hobbies: Swimming; Dancing
Speakers' Club, 4; Debating Society, 4; Commercial Club, 3, 4

LAURENCE A. LOFFREDO
"Larry"
Course: General
Ambition: Teacher
Hobbies: Bowling; Ice Skating
Debating Society, 1, 2, 3, 4 (Secretary, 4); Italian Club, 3, 4 (Vice President, 4); Science Fair, 3; Band, 3, 4; Biology Club, 3, 4; Speakers' Club, 4

CHARLES E. LONARDO
"Chuck"
Course: General
Ambition: Basketball Coach
Hobbies: Swimming; Tobogganing; Ice Fishing
Varsity Basketball, 3, 4; JV Basketball, 1, 2; JV Baseball, 2

BEVERLY A. LONGMUIR
"Bev"
Course: Business
Ambition: Artist
Hobbies: Art; Dancing; Ice Skating
Art Club, 2, 3, 4; Speakers' Club, 4; Commercial Club, 4

PHYLLIS A. LOVETTE
"Phyl"
Course: Nursing
Ambition: To Be Successful in Life
Hobbies: Dancing; Drawing; Skating
Art Club, 2, 3, 4; Chemistry Club, 4; Speakers' Club, 4

JOHN S. LUCCHESI
Course: College
Ambition: Musician
Hobbies: Tropical Fish; Water Skiing; Model Airplanes
Italian Club, 3

MARK LUNDY
Course: General
Ambition: To Be Successful in Life
Hobbies: Outdoor Sports; Billiards
JV Basketball, 2; JV Baseball, 2

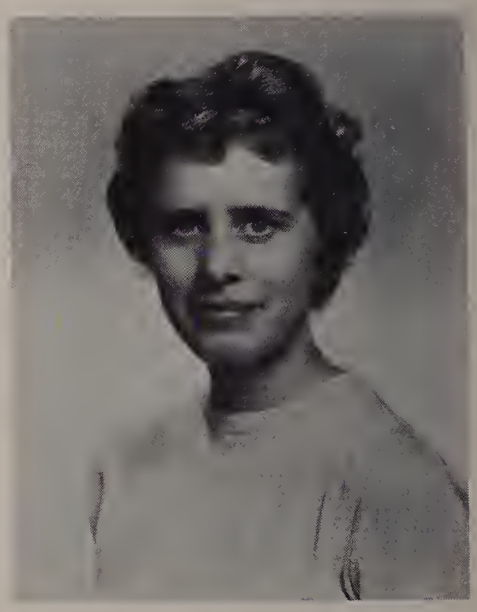

SANDRA M. LUPIEN
"Sandy"
Course: Nursing
Ambition: Registered Nurse
Hobbies: Dancing; Swimming; Bowling
Speakers' Club, 4

STEPHEN R. LYONS
"Steve"
Course: College
Ambition: Pharmacist
Hobbies: Archery; Baseball; Football
Track Squad, 1, 2; Biology Club, 3; Yearbook, 4; Math Club, 2

JOHN A. MACHERA
"Cheech"
Course: General
Ambition: Actor
Hobbies: Horseback Riding; Bowling; Swimming
Varsity Basketball, 3, 4; JV Basketball, 1, 2

FRANCES M. MACK
"Frannie"
Course: Nursing
Ambition: Physical Therapist
Hobbies: Art; Dancing; Skiing
German Club, 2, 3; Speakers' Club 4

GERTRUDE MARY MacLEAN
"Trudy"
Course: Business
Ambition: Medical Secretary
Hobbies: Bowling; Dancing; Reading
Commercial Club, 3, 4

CLASS OF 1961

"Ike" and "Mr. K." Discuss World Tensions in Seclusion at Camp David.

BEVERLY V. MAGINNIS
"Red"
Course: Nursing
Ambition: Physical Therapist
Hobbies: Bowling; Dancing; Skating
Bowling League, 3, 4; Speakers' Club, 4

DIANNA C. MAGUDER
"De Dee"
Course: General
Ambition: To Be Successful
Hobbies: Dancing; Swimming; Skiing

THOMAS T. MALONEY
"Tom"
Course: College
Ambition: Radio Technician
Hobbies: Bowling; Swimming; Fishing
German Club, 2, 3; Biology Club, 3; Speakers' Club, 4

JUDITH A. MANN
"Judy"
Course: Nursing
Ambition: X-Ray Technician
Hobbies: Swimming; Dancing; Horseback Riding
German Club, 3, 4; Debating Society, 3; Spanish Club, 4; Speakers' Club, 4

VIRGINIA M. MARCEAU
"Ginny"
Course: Business
Ambition: Medical Secretary
Hobbies: Swimming; Skating; Dancing
Debating Society, 2, 3, 4; Commercial Club, 3, 4; Speakers' Club, 4

ROBERT A. MARCONI
"Bob"
Course: General
Ambition: Banker
Hobbies: Records; Skating; Football

In the Shadow of City Hall

Joel Cohen, Anne Krikorian, Sandra Simone, Nancy Batchelder, John White

October 1, 1959: Local Newspapers Consolidate As the Eagle-Tribune.

NELSON M. MARIANO
"Big T"
Course: College
Ambition: Teacher-Coach
Hobbies: Jazz Music; Drum and Bugle Corps
JV Football, 1, 2; Biology Club, 4; Speakers' Club, 4; Yearbook, 4

ANGELO C. MARINO
"Butch"
Course: Manual Arts
Ambition: Electrical Engineer
Hobbies: Astronomy; Bowling

MARION U. MARINO
Course: Business
Ambition: Commercial Teacher
Hobbies: Drawing; Reading; Dancing
Italian Club, 3; Alumni Secretary, 3, 4; Speakers' Club, 4; Commercial Club, 4'

HELEN M. MAROUN
Course: College
Ambition: To Be a Success
Hobbies: Piano; Tennis; Dancing
Secretary of Spanish Club, 4; Speakers' Club, 4; Biology Club, 3; Debating Society, 1

RONALD P. MARSELLA
"Ron"
Course: College
Ambition: Business Manager
Hobbies: Dancing; Bowling; Swimming
Math Club, 2, 3, 4; Debating Society, 2, 4; French Club, 3, 4; Biology Club, 3; Yearbook, 4; Speakers' Club, 4

CRAIG A. MARTIN
Course: College
Ambition: To Be a Success in Life
Hobbies: Skiing; Swimming; Dancing
Math Club, 2, 3, 4; Biology Club, 3, 4; Yearbook, 4; Speakers' Club, 4; Spanish Club, 4

A Study in Solitude

Editor Kerry McCollister Plans Yearbook Layout

SANDRA C. MARTINO
"Sandy"
Course: Business
Ambition: X-Ray Technician
Hobbies: Talking; Reading; Bowling
Speakers' Club, 4

JUDI I. McANINCH
"Mac"
Course: College
Ambition: Psychiatric Social Worker
Hobbies: Camping; Swimming; Tennis
President of Speakers' Club, 4; Math Club, 4; Chemistry Club. 4; French Club, 3, 4; Debating Society, 3

CHARLES A. McCARTHY
"Mac"
Course: College
Ambition: Lawyer
Hobby: Bowling
Debating Society, 3, 4; German Club, 3; Chemistry Club, 4; JV Baseball, 1, 2; Track Squad, 4

JOHN F. McCARTHY
"Jack"
Course: College
Ambition: Physical Director
Hobbies: Gymnastics; Life Saving Techniques
Debating Society, 2

TIMOTHY G. McCARTHY
Course: College
Ambition: Electrical Engineer
Hobbies: Coin Collecting; Fishing
Spanish Club, 4

HELEN M. McCOLLEY
"Mac"
Course: Business
Ambition: To Be Successful
Hobbies: Dancing; Cooking; Sewing
Debating Society, 2; Commercial Club, 3, 4; French Club, 4; Speakers' Club, 4.

KERRY M. McCOLLISTER
"Mac"
Course: College
Ambition: Lawyer
Hobbies: Reading; Golf; Outdoor Activities
Editor-in-Chief of Yearbook, 4; Varsity Football, 3, 4; Latin Club, 3, 4; Debating Society, 2, 3, 4; Math Club, 2; JV Baseball, 1

DANIEL W. McCORMACK
"Dan"
Course: General
Ambition: To Be Successful in Life
Hobby: Collecting Minted Stamps

CLASS OF 1961

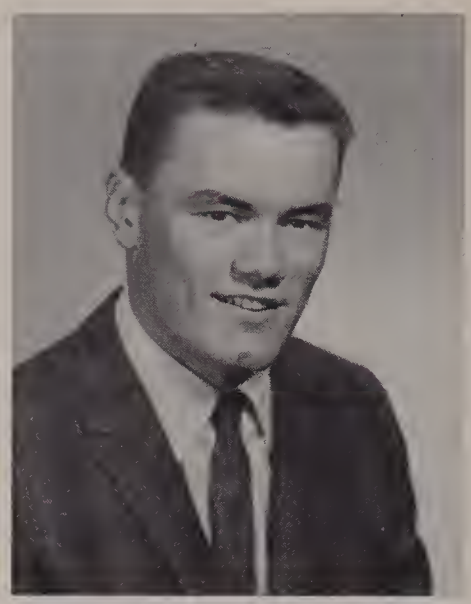

JAMES J. McCUE
"Mac"
Course: College
Ambition: Doctor
Hobbies: Hospital Orderly Work; Outdoor Activities
Track, 2, 3, 4; JV Football, 1, 2, 3,; JV Basketball, 1; Biology Club, 4

BEVERLY A. McDONALD
"Bev"
Course: Business
Ambition: To Lead a Happy Life
Hobbies: Bowling; Dancing
Art Club, 2, 3, 4; Bowling League, 3, 4

LAWRENCE J. McDONALD
"Larry"
Course: General
Ambition: To Be Successful
Hobbies: Cars; Dancing; Fishing

MARGARET J. McDONALD
"Peggy"
Course: College
Ambition: Mathematics Teacher
Hobbies: Reading; Swimming; Skating
Biology Club, 3, 4 (President, 3); Home Room Representative, 1, 2; German Club, 2, 3, 4; Math Club, 3, 4; Varsity Cheerleader, 4; Lawrencian, 4; Speakers' Club 4

JOAN L. McDONNELL
Course: College
Ambition: Teacher
Hobbies: Diving, Swimming; Tennis
Math Club, 2, 3; Latin Club, 3, 4; Biology Club, 3; Lawrencian, 4; French Club, 4; Speakers' Club, 4

MAUREEN M. McGHEE
"Moe"
Course: Business
Ambition: To Be a Success in Life
Hobbies: Bowling; Dancing; Reading

KATHLEEN McGRAVEY
Course: College
Ambition: Teacher
Hobbies: Bowling; Skating
Math Club, 2; French Club, 2, 3; Speakers' Club, 4

JAMES A. McLAUGHLIN, JR.
Course: College
Ambition: Pharmacist
Hobbies: Traveling; Bowling
Lawrencian, 3, 4, (Circulation Manager, 4); Manager of Track Team, 1, 2; French Club, 2; Math Club, 2, 3; Biology Club, 3; Yearbook, 4; Debating Society, 4

CLASS OF 1961

First Photos of "Dark Side" of Moon Are Sent Back to Earth.

JOYCE E. MEARS
Course: Business
Ambition: Medical Secretary
Hobbies: Dancing; Bowling; Swimming
Yearbook, 4; Debating Society 1

CAROL M. MEDELINSKAS
"Medals"
Course: Business
Ambition: To Be Successful in Life
Hobbies: Roller Skating; Dancing
Varsity Cheerleader, 3, 4; JV Cheerleader, 1; Home Room Representative, 3, 4; Debating Society, 3; Commercial Club, 3, 4; Yearbook, 4; Speakers' Club, 4; Spanish Club, 4

JOHN M. MEDVECKY
"Buss"
Course: General
Ambition: State Trooper
Hobbies: Fishing; Bowling; Basketball
Talent Night, 3; JV Basketball, 2

JANICE M. MELE
"Jan"
Course: Business
Ambition: X-Ray Technician
Hobbies: Collecting Glasses; Dancing; Swimming
Yearbook, 4; Speakers' Club, 4; Commercial Club, 3, 4; Italian Club, 3

JUDITH A. MELLEN
"Judy"
Course: Nursing
Ambition: X-Ray Technician
Hobbies: Dancing; Water Skiing; Skating
French Club, 3; Speakers' Club, 4; Chemistry Club, 4

LAWRENCE F. MELVIN
"Larry"
Course: Manual Arts
Ambition: Policeman
Hobbies: Crime Stories; Disc Jockey Engagements
Football Manager, 1, 2, 3, 4; Basketball Manager, 2, 3, 4; Track Manager, 3; Baseball Manager, 3, 4

Prepping for the Ice Follies

Carol Medelinskas, Susan Dyleski, Marilyn Moore

November 11, 1959: Spanish War Memorial on Common Is Desecrated.

VINCENT J. MESSINA
"Vin"
Course: College
Ambition: To Be Successful
Hobbies: Woodworking; Electronics
Math Club, 2, 3, 4; Debating Society, 3, 4; Italian Club, 3; Speakers' Club, 4; JV Basketball, 1, 2

CLYDE W. MEYERHOEFFER
"Tiger"
Course: College
Ambition: Chemist
Hobbies: Water Skiing; Fishing; Bowling
Varsity Football, 3, 4; JV Football, 1, 2; Home Room Representative, 3; German Club, 2, 3, 4; (Treasurer, 4); Spanish Club, 3, 4; Debating Society, 4; Chemistry Club, 4; Speakers' Club, 4

BARBARA M. MICHEL
"Frenchie"
Course: Business
Ambition: Hairdresser
Hobbies: Horseback Riding; Dancing; Skating
Debating Society, 2, 3

ISRAEL MILLER
"Butch"
Course: College
Ambition: Male Nurse
Hobbies: Art; Sports
Math Club, 4; Chemistry Club, 4

MARILYN MOORE
"Bonnie"
Course: Business
Ambition: Legal Secretary
Hobbies: Dancing; Swimming; Skating
Varsity Cheerleader, 3, 4; JV Cheerleader, 2; Home Room Representative, 3; Debating Society, 1, 3; Commercial Club, 3, 4; Yearbook, 4; Alumni Secretary, 4

JACQUELINE E. MORRIS
"Jackie"
Course: College
Ambition: To Be Happy and Successful
Hobbies: Cooking; Reading; Dancing
Debating Society, 1, 2, 3, 4; Home Room Representative, 1; Speakers' Club, 4

Taking Pictures at Hill's Pond

STANDING: William Laird, Patricia Petrillo, Sandra Simone, Craig Martin, Louise Porter

KNEELING: Clyde Meyerhoefer

SANDRA MORRISON
"Sandy"
Course: College
Ambition: Translator
Hobbies: Skiing; Swimming; Horseback Riding
Math Club, 2, 3 (Vice President, 2); Biology Club, 3; Latin Club, 3, 4; French Club, 3, 4; Speakers' Club, 4; Chemistry Club, 4

ELAINE M. MOTTA
Course: General
Ambition: To Be Successful in Life
Hobbies: Collecting Records; Dancing; Bowling

FLORENCE E. MOYES
"Florrie"
Course: College
Ambition: To Be a Success
Hobbies: Dancing; Skating
Attendant to Homecoming Queen, 3; Latin Club. 3; French Club, 3, 4

JOHN G. NAHIL
"Jack"
Course: College
Ambition: Medical Doctor
Hobbies: Bowling; Swimming; Dancing
Debating Society, 1; Math Club, 2; French Club. 3; Yearbook, 4

DIANE M. NARDOZZA
Course: College
Ambition: To Be Happy and Prosperous
Hobbies: Dancing; Bowling; Swimming
Debating Society, 1, 2, 3, 4; French Club, 3, 4; Speakers' Club, 4

MARIE F. NICOLOSI
"Nicky"
Course: Business
Ambition: Secretary
Hobbies: Swimming
Debating Society, 1, 2, 3; Speakers' Club 4

ELIZABETH A. NORMAND
"Betty Ann"
Course: College
Ambition: Biology Teacher
Hobbies: Swimming; Dancing; Bowling
French Club. 2. 3, 4; Biology Club, 3, 4; Speakers' Club. 4

KAREN R. O'CONNOR
Course: Business
Ambition: Secretary
Hobbies: Skating; Swimming; Dancing
Home Room Representative, 1

CLASS OF 1961

SHEILA F. O'DONNELL
Course: Nursing
Ambition: Navy Career
Hobbies: Collecting Records; Dancing; Reading
German Club, 2, 3; Speakers' Club, 4

NED A. O'LOUGHLIN
Course: College
Ambition: To Graduate from College
Hobbies: Golf; Piano
German Club, 2, 3, 4; Biology Club, 3, 4; Bowling League, 1, 3; Math Club, 2; Track 3; Speakers' Club, 4; Debating Society, 4

THOMAS M. ORLANDO
"Tom"
Course: General
Ambition: To Be Successful
Hobby: Participating in Sports
Varsity Basketball, 2, 3, 4 (Captain, 4)

DIANE C. ORROTH
"Smiley"
Course: Business
Ambition: Executive Secretary
Hobbies: Skating; Bowling; Dancing

ARMAND G. OUELLETTE
"Stretch"
Course: General
Ambition: Naval R.O.T.C.
Hobbies: Ham Radio Operator; Diving
Track Squad, 4; French Club, 4

FRANK J. PACHECO
"Chico"
Course: College
Ambition: Commercial Artist
Hobbies: Guitar; Drawing; Bowling

MARGARET A. PALAZZO
"Peggy"
Course: Business
Ambition: I.B.M. Operator
Hobbies: Dancing; Sewing; Cooking
Commercial Club, 3

ROSEMARY A. PALERMO
"Roe"
Course: Nursing
Ambition: To Be Successful
Hobbies: Swimming; Dancing; Skating

CLASS OF 1961

Disc Jockeys Have Accepted Money for "Plugging" Certain Records.

ANTHONY F. PALMIGIANO
"Punchy"
Course: General
Ambition: Air Force Career
Hobbies: Records; Cars; Sports
Varsity Baseball, 2, 3, 4; JV Baseball, 1

MICHAEL J. PAOLINO
"Tigo"
Course: General
Ambition: To Be a Success
Hobbies: Drum Corps; Dancing; Fishing

FREIDA N. PAPPALARDO
"Dimples"
Course: General
Ambition: Airline Hostess
Hobbies: Water Skiing; Watching Stock Car Races; Dancing
Debating Society, 2, 3; Biology Club, 3

PHYLLIS A. PAROLISI
Course: Business
Ambition: Medical Secretary
Hobbies: Collecting Records; Dancing; Swimming

NATALIE J. PAS
"Nat"
Course: Business
Ambition: Office Worker
Hobbies: Stamp Collecting; Dancing; Swimming

JOYCE M. PATTI
Course: Business
Ambition: Airline Stewardess
Hobbies: Talking; Bowling; Smiling
Home Room Representative, 2, 3, 4; Talent Night Winner, 3; Treasurer of Commercial Club, 4; Debating Society Topic Chairman, 4; Yearbook, 4

Senior Girls Enjoying Lunch

January 10, 1960: Cuba Makes Economic Pacts with Russia and Red China.

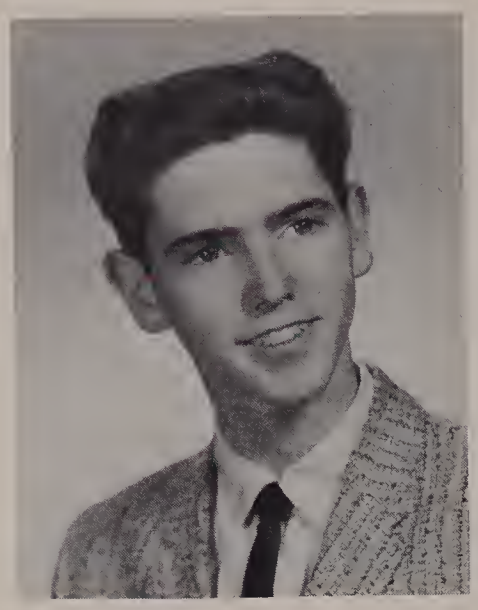

RODNEY W. PEATE
"Rod"
Course: College
Ambition: Biologist
Hobby: Roller Skating
Debating Society, 3, 4; Biology Club, 4

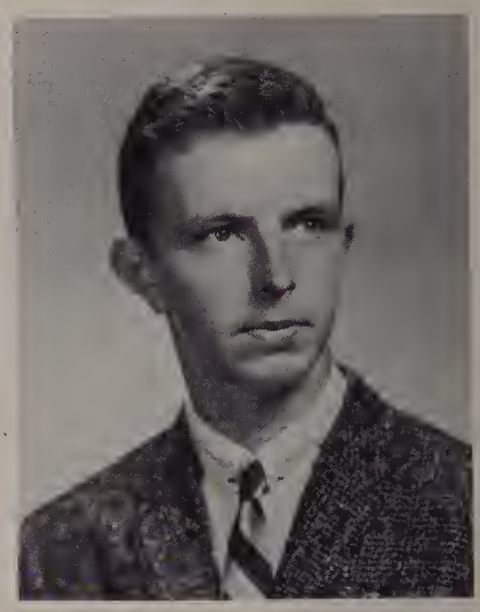

NORMAN PELLETIER
"Romeo"
Course: General
Ambition: Dancing Teacher
Hobbies: Dancing; Bowling; Skating
French Club, 2

ROBERT A. PEPE
Course: Business
Ambition: Office Manager
Hobby: Working on Cars
Track Squad, 3

JOSEPH A. PERDY
"Joe"
Course: College
Ambition: Civil Engineer
Hobbies: Cars; Building Model Boats; Bowling

EUGENE J. PERRAULT
"Gene"
Course: General
Ambition: Mechanic
Hobbies: Working on Cars and Boats; Swimming
Yearbook, 4

CONSTANCE H. PERRY
"Connie"
Course: College
Ambition: Registered Nurse
Hobbies: Dancing; Swimming; Skating
Majorette, 1, 2; German Club, 2, 3; Spanish Club, 3, 4; Speakers' Club, 4

John Pieslak Sketching an Autumn Landscape

SARA A. PETERS
Course: General
Ambition: Police Woman
Hobby: Horseback Riding

SANTA M. PETRALIA
"Sandy"
Course: College
Ambition: To Be Happy
Hobbies: Art; Reading; Dancing
Italian Club, 3, 4

PATRICIA A. PETRILLO
"Trisha"
Course: College
Ambition: Teacher
Hobbies: Music; Tennis; Reading
Varsity Cheerleader 3, 4 (Captain, 4); Home Room Representative, 1, 2; Latin Club, 3, 4 (Secretary, 3); French Club, 3, 4; Math Club, 2, 3; Debating Society, 3; Biology Club, 3; Yearbook, 4; Chemistry Club, 4; Speakers' Club, 4; Talent Night Prize Winner, 2, 3, 4; Prom Committee, 3, 4

DOUGLAS A. PICA
"Doug"
Course: General
Ambition: Successful Future
Hobbies: Fishing; Hunting; Swimming
JV Football, 1

RICHARD PICARD
"Dick"
Course: General
Ambition: To Be a Success
Hobbies: Hunting; Skating; Skiing
Bowling League, 1, 2

JOHN L. PIESLAK
"Johnny"
Course: College
Ambition: Commercial Artist
Hobbies: Sketching; Dancing; Skiing
Vice President of Art Club, 4; Decorating Committee, 3, 4; Home Room Representative, 2; German Club, 3; JV Football, 1, 2; JV Basketball, 1, 2, 3; Yearbook, 4

ALLAN N. PIESSENS
Course: College
Ambition: Electrical Engineer
Hobbies: Music, Skating; Basketball
Math Club, 4; French Club, 4

RAYMOND S. PILAT
"Ray"
Course: College
Ambition: To Be Successful in Life
Hobbies: Sports; Dancing; Jazz Records
German Club, 2, 3, 4; (Vice President, 4); Biology Club, 3, 4; Yearbook, 4; Speakers' Club, 4

IRENE B. PINCINCE
Course: General
Ambition: To Be a Success in Life
Hobbies: Painting; Dancing; Skating
Bowling League, 1, 2; Art Club, 3, 4; Speakers' Club, 4

LORRAINE A. PLUMMER
"Lorrie"
Course: General
Ambition: Hairdresser
Hobbies: Records; Dancing; Bowling

LOUISE F. PORTER
Course: College
Ambition: Journalist
Hobbies: Swimming; Bowling; Skating
Debating Society, 1; Math Club, 2, 3; German Club, 3, 4; Speakers' Club, 4; Bowling League, 3; Biology Club, 3; Usherette at Science Fair, 3; Prom Committee, 4

MYRA H. PRUITT
"Mickey"
Course: College
Ambition: To Make Things Beautiful
Hobbies: Painting; Dancing; Ice Skating
German Club, 2, 3, 4; Math Club, 2, 3, 4; Debating Society, 3, 4; Speakers' Club, 4; Chemistry Club, 4

ROBERT J. PISTORIO
"Starch"
Course: General
Ambition: To Be a Success in Life
Hobbies: Cars; Hunting; Swimming
Home Room Representative, 3; Track Squad, 1, 2; JV Basketball, 1, 2

DAVID W. POMERLEAU
"Dave"
Course: General
Ambition: Supermarket Manager
Hobbies: Weight Lifting; Billiards; Football
Track Squad, 2, 3

RICHARD W. POTHIER
"Heavy"
Course: General
Ambition: Mechanic
Hobbies: Cars; Bowling; Fishing
Yearbook, 4

RICHARD A. PUCCI
"Rick"
Course: College
Ambition: Electronics Engineer
Hobbies: Electronics; Stamp Collecting; Swimming
Italian Club, 3

CLASS OF 1961

RAMONA D. QUEROL
"Ray"
Course: Business
Ambition: Legal Secretary
Hobbies: Tennis; Swimming; Horseback Riding

KENNETH A. RALPH
"Kenny"
Course: College
Ambition: Teacher
Hobbies: Skiing; Swimming; Bowling
JV Baseball, 1, 2; Varsity Baseball, 3, 4; JV Football, 1, 2; JV Basketball, 1, 2; German Club, 3, 4; Decorating Committee, 3, 4; Yearbook, 4

DIANE J. RAPISARDI
"Cookie"
Course: Business
Ambition: Secretary
Hobbies: Dancing; Skating; Swimming
Commercial Club, 3, 4; Speakers' Club, 4

BRENDA A. RAU
Course: Business
Ambition: Business Career
Hobbies: Dancing; Bowling; Skating
Vice President of Class, 2; Commercial Club, 3, 4 (Vice President, 3; President, 4); Alumni Secretary, 4; Debating Society, 4; Majorette, 1, 2, 3; Home Room Representative, 3

DAN D. RAYMOND
"Frenchie"
Course: General
Ambition: To Be Successful in Life
Hobbies: Cars; Spectator Sports; Billiards

PETER J. REGAN
Course: College
Ambition: Doctor
Hobbies: Boxing; Swimming; Baseball
Math Club, 2, 3, 4; French Club, 3; Biology Club, 3; Winner at Science Fair, 3; Represented L. H. S. at Regional Science Fair at Lowell Tech, 3; Represented L. H. S. at State Science Fair at Massachusetts Institute of Technology, 3

Golden Glove Boxers Sparring
Peter Regan vs. Thomas Shea

May 10, 1960: U.S. Atomic Sub Circumnavigates the Globe.

JOHN S. REMBISZ
"Jack"
Course: General
Ambition: Electrician
Hobbies: Water Skiing; Hockey
Band, 1, 2, 3, 4; Dance Band, 2, 3, 4

GEORGE P. RENNIE
Course: College
Ambition: Paper Engineering
Hobbies: Dancing; Swimming; Water Skiing
Bowling League, 1, 2

SUZANNE M. REYNOLDS
"Sue"
Course: College
Ambition: Mathematics Teacher
Hobbies: Chess; Stamp Collecting; Ice Skating
Lawrencian, 2, 3, 4; (Associate Editor, 3; Editor-in-Chief, 4) Delegate to New England Scholastic Press Convention, 3; Yearbook, 4; Math Club, 2, 3, 4; Biology Club, , 4; Science Fair, 3; French Club, 3, 4; Speakers' Club, 4; Chemistry Club, 4

VIRGINIA R. RICCI
"Ginger"
Course: General
Ambition: To Be Successful
Hobbies: Collecting Records; Reading; Bowling

RALPH J. RICCIO
"Dee"
Course: College
Ambition: Jet Pilot
Hobbies: Bowling; Swimming; Skating
Bowling League, 1, 2; Debating Society, 3

WILLIAM RIESE
"Gib"
Course: General
Ambition: To Be a Success
Hobbies: Hunting; Boats; Cars

Christmas Manger Tableau
on the Common

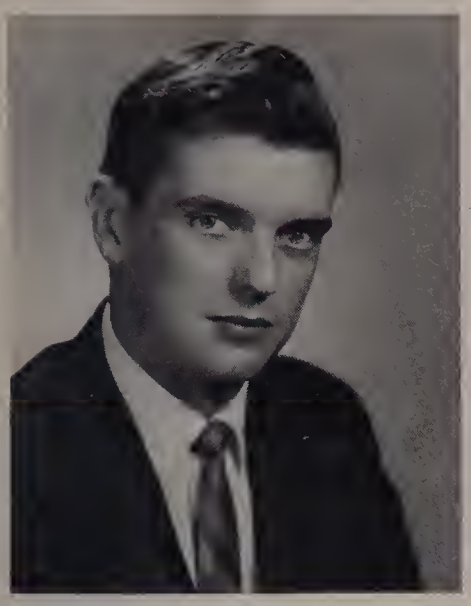

THEODORE N. ROCHE
"Ted"
Course: General
Ambition: To Be a Success in Life
Hobbies: Record Collecting; Horseback Riding

ALBERT K. ROSE
"Rabbit"
Course: General
Ambition: Mechanic
Hobbies: Working on Cars; Hunting; Fishing

MARCIA J. ROSINSKI
"Marsh"
Course: Business
Ambition: To Further Education
Hobbies: Bowling; Dancing; Sewing

JOHN J. ROUSSEAU
"Roose"
Course: General
Ambition: Plumber
Hobbies: Boating; Hunting; Skiing
Varsity Football, 3, 4; Bowling League, 3

JOAN M. RIZZO
"Joannie"
Course: Business
Ambition: To Be Happy and Successful
Hobbies: Bowling; Dancing; Reading

JULIAN A. ROOSEBOOM
"Jay"
Course: General
Ambition: To Be Successful
Hobbies: Water Skiing; Swimming; Fishing
JV Football, 1; JV Basketball, 1; Track, 3

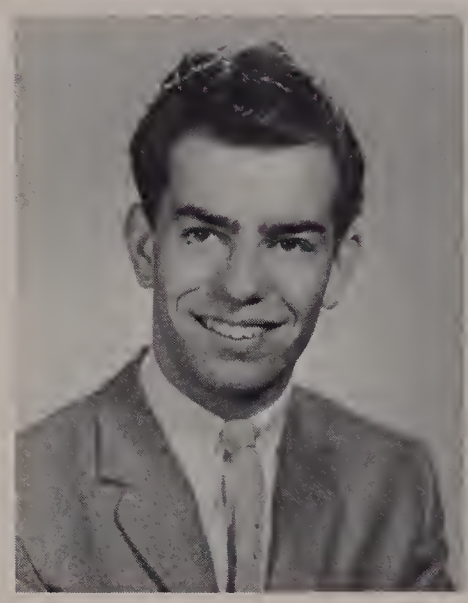

BARBARA B. ROSINSKI
"Barb"
Course: Business
Ambition: Cosmetologist
Hobbies: Bowling; Skating; Dancing
Alumni Secretary, 3, 4

MARIA A. ROSSI
Course: College
Ambition: Teacher
Hobbies: Dancing; Skating; Swimming
Italian Club, 3, 4

CLASS OF 1961

RAYMOND ROY
Course: General
Ambition: To Be Successful in Life
Hobbies: Spectator Sports; Cars; Dancing

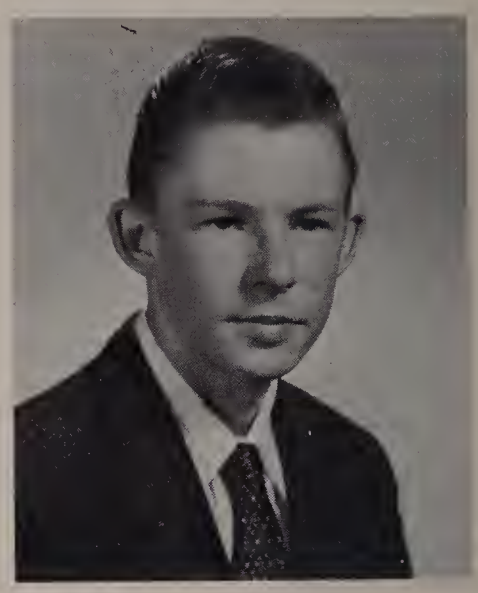

STEPHEN J. RYS
"Steve"
Course: General
Ambition: Airline Pilot
Hobbies: Flying; Fishing; Swimming

SHIRLEY A. SADOWICZ
"Pixie"
Course: Business
Ambition: Bookkeeper
Hobbies: Bowling; Skating; Dancing

LORRAINE G. SAINDON
"Lorrie"
Course: Business
Ambition: Medical Secretary
Hobbies: Collecting Picture Post Cards; Music
Band, 1, 2, 3, 4; Talent Night, 2, 3, 4; Lawrencian, 2; Debating Society, 3, 4; Prom Committee, 3, 4; Speakers' Club, 4; Commercial Club, 3, 4

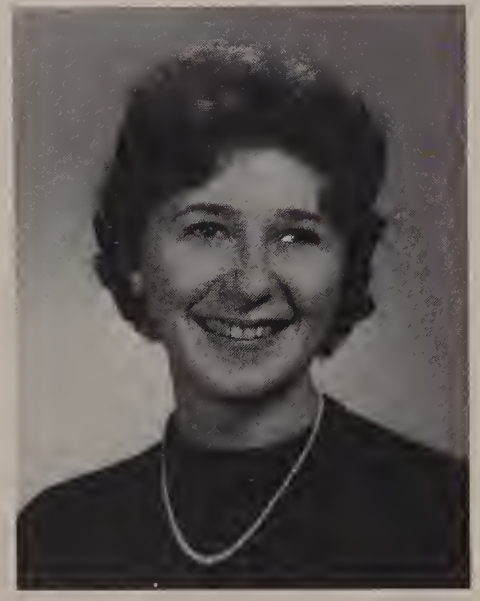

JOAN M. SALAFIA
"Joni"
Course: Business
Ambition: Artist
Hobbies: Horseback Riding; Skiing; Bowling
Art Club, 4; Commercial Club, 4; Speakers' Club, 4; Debating Society, 4

BARBARA M. SAMMATARO
"Babs"
Course: Business
Ambition: Private Secretary
Hobbies: Dancing; Bowling; Skating
Debating Society, 1

BEVERLY A. SAMMATARO
"Bev"
Course: Nursing
Ambition: To Be Successful
Hobbies: Dancing; Bowling; Roller Skating
Yearbook, 4; Debating Society, 2, 3

WILLIAM C. SANTOS
"Billy the Kid"
Course: General
Ambition: Naval Career
Hobbies: Stock Cars; Bowling; Playing Drums

CLASS OF 1961

Dictator Belittles Eisenhower and American War Potential.

JOYCE P. SAP
Course: Business
Ambition: Registered Nurse
Hobbies: Reading; Skating; Swimming
Alumni Secretary, 4; Commercial Club, 4

CHARLES T. SAPIENZA
"Charlie"
Course: General
Ambition: Successful and Happy Life
Hobbies: Astronomy; Music; Electricity
Band, 1, 2, 3, 4; Science Fair, 3, 4; Spanish Club, 4

LOUISE L. SAPIENZA
"Lou"
Course: Business
Ambition: Social Worker
Hobbies: Records, Dancing; Reading
Commercial Club, 3

NICHOLAS J. SARARO
"Darbou"
Course: General
Ambition: Installing Tile Floors and Walls
Hobbies: Softball; Bowling; Hunting
Track, 2, 3, 4

LUCILLE A. SASSO
"Lulu Belle"
Course: Business
Ambition: Executive Secretary
Hobbies: Dancing; Bowling
Debating Society, 2, 3, 4; Commercial Club, 4

ANGELO F. SCALA
"Angie"
Course: General
Ambition: Electrical Engineer
Hobbies: Radio and TV Repairing; Electronics

Seniors Gather at.

Civil War Monument

STANDING: Dolores Dube, Roberta Lambert, Mildred Finnichiaro, Judith Terrio, Irene Pincince, Dorothy Toto, Beverly Sammataro, Michael Burke

SEATED: Richard Gradzewicz

May 23, 1960: Fifteen Mile Stretch of Route 93 Is Opened to Traffic.

CHARLES SCALA
"Chuck"
Course: General
Ambition: To Be Successful
Hobbies: Tinkering with Cars; Swimming
JV Basketball, 2, 3; Cross Country, 3; Track Squad, 2

ELIZABETH A. SCANLON
"Lib"
Course: College
Ambition: To Be Successful in Life
Hobbies: Music; Skating; Swimming
Math Club, 2, 3, 4; Band, 3, 4; French Club, 3, 4; Latin Club, 3, 4; Biology Club, 3; Lawrencian, 4

FRANK M. SCHAUFENBIL
Course: Manual Arts
Ambition: To Be Happy
Hobbies: Working on Cars; Fishing; Swimming
JV Football, 1

CAROL A. SCHROEDER
"Schroid"
Course: Business
Ambition: X-Ray Technician
Hobbies: Dancing; Bowling

VICTOR B. SCHWARTZ
"Vic"
Course: College
Ambition: Surgeon
Hobbies: Classical Music; Reading; Swimming
Yearbook, 4; Math Club, 4; Debating Society, 4; Biology Club, 3; Track Squad, 1, 2

DOMENICK R. SCIACCA
"Dick"
Course: College
Ambition: Success in Life
Hobbies: Cars; Music; Football
Treasurer of Italian Club, 4

Operating Motion Picture Machine

Elaine Motta, Mary Sanzica, Ronald Pellerin, Alfio Sciuto

ALFIO V. SCIUTO
"Fred"
Course: General
Ambition: To Be a Success
Hobbies: Skin Diving; Fishing; Hunting

ROBERT F. SCROFANO
"Bob"
Course: Manual Arts
Ambition: Photographer
Hobby: Photography

JOSEPH S. SCUDERI
"Skee"
Course: General
Ambition: Interior Decorator
Hobbies: Swimming; Skiing; Bowling

DANIEL F. SEDDON
"The Pit"
Course: College
Ambition: Success in Life
Hobbies: Modern Jazz; Photography; Sports
German Club, 2, 3; Band, 3, 4; Speakers' Club, 4; Yearbook, 4

ROBERT E. SERVERIUS
"Bob"
Course: General
Ambition: Airline Pilot
Hobby: Stamp Collecting

ELLEN S. SHACK
"Ellie"
Course: College
Ambition: Junior High English Teacher
Hobbies: Art; Reading; Thinking
Speakers' Club, 4; Lawrencian, 4; Yearbook, 4; Chemistry Club, 4; Latin Club, 3, 4; French Club, 3, 4; Biology Club, 3, 4; Math Club, 2, 3; Debating Society, 1

CAROL E. SHAW
Course: College
Ambition: Musician
Hobbies: Music; Water Skiing; Swimming
Talent Night, 1, 2, 3, 4; Lawrencian, 3, 4; French Club, 3, 4; Italian Club, 4; Speakers' Club, 4; Math Club, 2

SANDRA J. SHAW
"Sandy"
Course: College
Ambition: To Be Successful
Hobby: Swimming
Math Club, 2, 3, 4; French Club, 3, 4; Latin Club, 3, 4; Biology Club, 3, 4; Speakers' Club, 4; Bowling League, 1, 2; Lawrencian, 4

THOMAS E. SHEA
"Red"
Course: College
Ambition: Business Career
Hobbies: Tennis; Music; Water Skiing
Spanish Club, 4

SALLY L. SHEEHY
"Sal"
Course: General
Ambition: Success in Life
Hobbies: Dancing; Skating; Swimming
German Club, 2

STEVEN R. SIEGEL
Course: College
Ambition: Lawyer
Hobbies: Records; Swimming; Basketball
Band, 1, 2, 3, 4 (Lieutenant, 4); Math Club, 2, 3, 4; German Club, 2, 3, 4; Dance Band, 3, 4; Speakers' Club, 4; Winner of Harvard Club Book Award, 3; JV Baseball, 1

ANTHONY P. SIGNORELLI
"Sig"
Course: College
Ambition: To Succeed in Life
Hobbies: Deep Sea Fishing; Skin Diving; Bowling
Debating Society, 1, 2, 3, 4; German Club, 2, 3, 4; Speakers' Club, 4; Chemistry Club, 4

EDNA J. SIGNORELLI
"Eddie"
Course: Business
Ambition: Private Secretary
Hobbies: Cooking; Dancing; Swimming
Alumni Secretary, 3, 4

ELEANOR A. SILVA
Course: Business
Ambition: Secretary
Hobbies: Dancing; Bowling

LEONARD A. SILVA
"Lenny"
Course: College
Ambition: Physician
Hobbies: Collecting Medical Books; Skating; Bowling
Biology Club, 3; Debating Society, 4

PAULA R. SILVERMAN
"Silver"
Course: College
Ambition: French Interpreter
Hobbies: Skating; Bowling; Reading
Majorette, 1, 2, 3, 4 (Co-Captain, 3; Captain, 4); Program Chairman of Spanish Club, 4; French Club, 3, 4 (Program Chairman, 4); Debating Society, 4; Chemistry Club, 4; Speakers' Club, 4

CLASS OF 1961

Danger of Communist Mobs Cancels His Scheduled Visit to Japan.

SANDRA L. SIMONE
Course: College
Ambition: To Teach Overseas
Hobbies: Bowling; Swimming; Baseball
Home Room Representative, 2, 3; Bowling League, 2, 3, 4; Math Club, 2, 3, 4; Latin Club, 3, 4; French Club, 3, 4; Speakers' Club, 4; Chemistry Club, 4

ANDREW M. SINKIEWICH
"Slick"
Course: General
Ambition: Electronics Technician
Hobbies: Dancing; Hockey; Swimming
Track Squad, 2, 3; Speakers' Club, 4

THOMAS J. SLACK
"Slackie"
Course: College
Ambition: Diplomatic Service
Hobbies: Painting; Travel
Math Club, 2; German Club, 2, 3; Lawrencian, 3; Delegate to New England Scholastic Press Convention, 3; Chemistry Club, 4; French Club, 3, 4

EARL J. SILVIUS
"Mike"
Course: Manual Arts
Ambition: To Become a Millionaire
Hobbies: Stamps; Woodworking

LOIS C. SIMPSON
Course: General
Ambition: Be Successful in Life
Hobby: Skating

SUSAN M. SINKIEWICH
"Sue"
Course: Business
Ambition: Private Secretary
Hobbies: Dancing; Swimming; Bowling
Debating Society, 3, 4; Alumni Secretary, 3, 4; Commercial Club, 3, 4; Speakers' Club, 4

Ready for the Road Test

Ellen Townsend, Phyllis Arcari (at wheel), Rosemary Covino, Margaret Sanderson

June 27, 1960: Daniel F. Sullivan Becomes Headmaster at LHS.

JOSEPH E. SMITH
"Joe"
Course: College
Ambition: To Be Successful in Life
Hobbies: Sports in General; Hunting
Track, 1, 2, 3, 4; (Captain, 4); Decorating Committee, 3, 4; (Co-Chairman, 4); German Club, 3, 4; Math Club, 3, 4; Speakers' Club, 4

JOSEPH K. SMITH
Course: College
Ambition: Printing Tradesman
Hobbies: Collecting Records; Baseball; Football
German Club, 2, 3

MARGARET A. SOLOMON
"Peggy"
Course: Business
Ambition: Medical Secretary
Hobbies: Dancing; Bowling

GILBERT J. SOUCY
"Gil"
Course: General
Ambition: I.B.M. Operator at Internal Revenue Office
Hobbies: Body Building; Hunting; Dancing

MARION K. SPENCER
Course: College
Ambition: Pathologist
Hobbies: Horseback Riding; Dancing; Swimming
Lawrencian, 4; Biology Club, 4; Speakers' Club, 4; Band, 1, 2, 3, 4; German Club, 3; Math Club, 2, 3

JANICE P. SPINNEY
"Jan"
Course: Business
Ambition: Airline Stewardess
Hobbies: Horseback Riding; Swimming
Commercial Club, 3, 4; French Club, 4; Spanish Club, 4; Speakers' Club, 4; Debating Society, 4; Biology Club, 3

Program Leaders at Lawrence Boys' Club

James McCue, Raymond Pilat, Norman Bourget, Joseph K. Smith

His Predecessor, Augustine J. Lawlor, Has Reached Retirement Age.

WALTER J. ST. ARMAND
"Wally"
Course: College
Ambition: Air Force Test Pilot
Hobbies: Camping; Collecting Pennies
Math Club, 4

LEONARD J. STEINER
"Kraut"
Course: General
Ambition: Draftsman
Hobbies: Cars; Swimming
JV Football, 1, 2, 3

PATRICIA M. STEWART
"Pat"
Course: Nursing
Ambition: Registered Nurse
Hobbies: Dancing; Skating
Debating Society, 3, 4

GERDA STUDENT
Course: College
Ambition: To Travel Extensively
Hobbies: Music; Bowling; Skiing
Debating Society, 3; Commercial Club, 3; Spanish Club, 4; Yearbook, 4

WALTER H. STACY
Course: General
Ambition: Policeman
Hobbies: Boat and Car Models; Hunting; Fishing
Band, 2, 3, 4

SANDRA A. STEFAN
"Sandy"
Course: College
Ambition: Elementary School Teacher
Hobbies: Bowling; Skating; Swimming
Majorette, 3, 4; Lawrencian, 4; French Club, 3, 4; Math Club, 2, 3; Speakers' Club, 4; Debating Society, 1; Yearbook, 4

KENNETH JOHN STEVENSON
"Steve"
Course: General
Ambition: Commercial Artist
Hobbies: Drum Corps; Art
Home Room Representative, 2

ROGER A. ST. LOUIS
"Rollo"
Course: Manual Arts
Ambition: Toolmaker
Hobbies: Reading; Walking; Spectator Sports

CLASS OF 1961

EDWARD SUCHODOLSKI
"Such"
Course: College
Ambition: Secondary School Teacher
Hobbies: Tape Recording; Skiing; Swimming
German Club, 3, 4; Decorating Committee, 3, 4 (Co-Chairman, 4); Yearbook, 4; Debating Society, 4; Speakers' Club, 4

ROBERTA W. SULLIVAN
"Bobbie"
Course: College
Ambition: Teacher
Hobbies: Skiing; Skating; Collecting Records
Lawrencian Staff, 1, 4; French Club, 2, 3; Math Club, 2, 3; Latin Club, 3

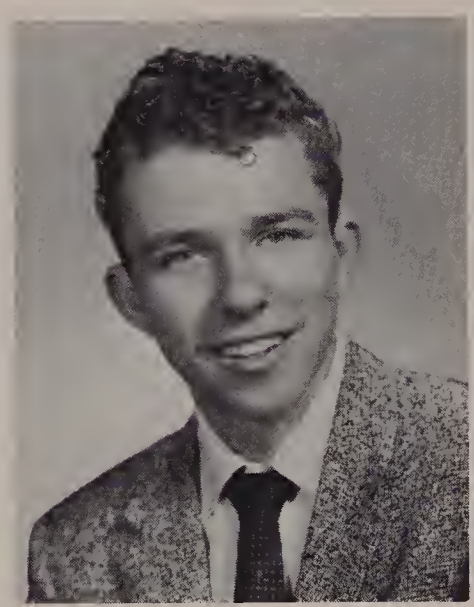

GEORGE J. SVENCONIS
Course: College
Ambition: Electrical Engineer
Hobbies: Swimming; Hunting
Math Club, 4; Chemistry Club, 4

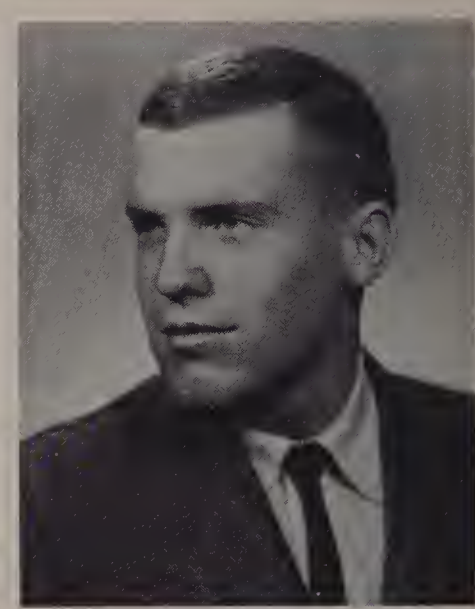

WILLIAM F. SZWED
"Bill"
Course: Manual Arts
Ambition: Associate Engineer
Hobbies: Music; Guitar; Swimming
Track Squad, 1; JV Football, 2; Talent Night, 3

MARILYN E. TACY
"Mal"
Course: College
Ambition: Teacher
Hobbies: Baton Twirling; Sewing; Dancing
Majorette, 1, 2, 3, 4 (Co-Captain, 4); Debating Society, 1, 2, 3, 4; Homecoming Queen Attendant, 3; Talent Night, 3, 4; Math Club, 2, 3, 4; German Club, 2, 3, 4; Lawrencian, 4; Speakers' Club, 4; Chemistry Club, 4; Prom Committee, 4; Biology Club, 4

KENNETH A. TAKVORIAN
"Tack"
Course: College
Ambition: Electrical Engineer
Hobbies: Music; Photography; Skating
French Club, 3; Math Club, 4

NANCY M. TALBOT
"Nan"
Course: Nursing
Ambition: Registered Nurse
Hobbies: Dancing; Swimming
Debating Society, 4; French Club, 4

DANIEL A. TARDUGNO
"Tug"
Course: General
Ambition: Football Coach
Hobbies: Dancing; Swimming
Varsity Football, 1, 2, 3, 4; Varsity Baseball, 3, 4; JV Baseball, 1, 2; Varsity Basketball, 4; JV Basketball, 1, 2, 3; Track 3, 4; Home Room Representative, 3

CLASS OF 1961

RITA E. TATARUNIS
Course: Nursing
Ambition: To Be Successful in Life
Hobbies: Tennis; Dancing; Swimming
President of French Club, 3

JUDITH A. TERRIO
"Judy"
Course: Business
Ambition: Commercial Artist
Hobbies: Painting; Water Skiing; Skating
Debating Society, 1; Art Club, 2, 3, 4; Speakers' Club, 4

ROBERT A. TERRY
"Red"
Course: General
Ambition: Naval Career
Hobbies: Bowling; Billiards
Bowling League, 1, 2, 3, 4

ARLENE MARIE TESSIER
Course: Business
Ambition: Business Executive
Hobbies: Rock Collecting; Dancing; Swimming
Commercial Club, 3, 4; Debating Society, 4; Speakers' Club, 4

HELEN D. THOMAS
Course: College
Ambition: Elementary Grade Teacher
Hobbies: Traveling; Reading; Television
French Club, 3; Yearbook, 4

GRACEMARIE R. TOMASELLI
"Cookie"
Course: Business
Ambition: Fashion Designer
Hobbies: Drawing; Dancing; Records
Commercial Club, 3, 4; Italian Club, 3, 4; Alumni Secretary, 4; Speakers' Club, 4

Astride World War II.

Gun Carriage

Sally Sheehy, Freida Pappalardo, Barbara Sammataro, Diane Orroth, Shirley Gobush, Louise Carey

EMANUELA A. TORTORA
"Nel"
Course: College
Ambition: Teacher
Hobbies: Reading; Bowling; Swimming
Latin Club, 3, 4 (Vice President, 4); French Club, 3, 4; Math Club, 2, 3; Speakers' Club, 4; Yearbook, 4; Chemistry Club, 4; Biology Club, 4; Lawrencian, 4; Bowling League, 4; Perkins Prize Winner, 3; Merit Scholarship Letter of Commendation, 3

DOROTHY M. TOTO
"Dottie"
Course: Nursing
Ambition: Laboratory Technician
Hobbies: Dancing; Swimming; Skating
Debating Society, 1; Yearbook, 4

JOHN J. TOTO
"Jack"
Course: Manual Arts
Ambition: Own a Trucking Corporation
Hobbies: Customizing Automobiles; Swimming; Bowling

SANDRA S. TOURIGNY
"Sandy"
Course: Business
Ambition: Successful Business Woman
Hobbies: Music; Dancing; Reading
Speakers' Club, 4

JOHN B. TRAINOR
Course: General
Ambition: Turf Writer
Hobbies: Home Movies; Writing; Travel
Band, 1; Debating Society, 4; Speakers' Club, 4

GILDA TROIANELLO
Course: Business
Ambition: Secretary
Hobbies: Dancing; Swimming; Skating

Lawrence and Haverhill Streets at the End of Recess

JACQUELINE A. TRULL
Course: Nursing
Ambition: Registered Nurse
Hobby: Collecting Class Pictures
Yearbook, 4; Debating Society, 3, 4

CONSTANCE C. TWOMEY
"Connie"
Course: General
Ambition: Join the Waves
Hobbies: Painting; Swimming; Horseback Riding
Debating Society, 3, 4

DANIEL TWOMEY
"Dan"
Course: College
Ambition: Happy and Successful Life
Hobby: Sports

CECILIA ULIANO
"Celia"
Course: Nursing
Ambition: X-Ray Technician
Hobbies: Dancing; Ice Skating
Debating Society, 2, 3

JEAN F. ULIANO
Course: College
Ambition: Registered Nurse
Hobbies: Horseback Riding; Swimming; Skating
Italian Club, 3, 4 (President, 4); Treasurer of Debating Society, 4; Talent Night, 3, 4; Math Club, 2, 3; Alumni Night Usherette, 3; Prom Committee, 4; Chemistry Club, 4; Speakers' Club, 4; Yearbook, 4

RENE L. VAILLANCOURT
"Butcher"
Course: Manual Arts
Ambition: Machinist
Hobbies: Trapping; Hunting; Hockey

CAROLANN M. VALENTI
"Lee"
Course: Business
Ambition: Private Secretary
Hobbies: Dancing; Swimming; Reading

GERALD F. VERRIER
"Speedy"
Course: General
Ambition: Teacher
Hobbies: Motoring; Dancing; Parties

CLASS OF 1961

CAROLE A. VERZI
Course: Business
Ambition: Hair Stylist
Hobbies: Dancing; Drawing; Hairdressing
Debating Society, 3, 4; Commercial Club, 4

HARRY W. VIERA
"Billy"
Course: Manual Arts
Ambition: Draftsman
Hobbies: Football; Swimming; Hunting
Science Fair, 1

CHARLES PETER VINCENT
Course: Business
Ambition: Successful Businessman
Hobbies: Golf; Bowling
Bowling League, 1, 2, 3

PATRICIA A. VOLUNGUS
"Pat"
Course: College
Ambition: Elementary Grade Teacher
Hobbies: Dancing; Skating; Swimming
Math Club, 2, 3; Lawrencian, 3; Science Fair Usherette, 3; French Club, 3, 4; Talent Night, 3, 4; Chemistry Club, 4; Prom Committee, 4

KATHLEEN M. WALKER
"Kathy"
Course: Business
Ambition: Medical Secretary
Hobbies: Dancing; Art
Debating Society, 1, 2, 3, 4; Commercial Club, 3, 4

PATRICIA M. WALL
"Pat"
Course: Nursing
Ambition: Registered Nurse
Hobbies: Dancing; Skating; Swimming
Debating Society, 3, 4; Yearbook, 4; Speakers' Club, 4

HAROLD L. WATERS
"Hal"
Course: General
Ambition: To Be Happy
Hobby: Spectator Sports
Varsity Football, 1, 2, 3

WILLIAM R. WEBER
"Web"
Course: Business
Ambition: Religious Life
Hobbies: Collecting Records; Dancing; Bowling
Home Room Representative, 4; Manager of Track Team, 4; German Club, 2, 3; Commercial Club, 3, 4; Biology Club, 4

CLASS OF 1961

Five Million Unemployed Look to New National Administration for Aid.

ELIZABETH A. WEED
"Betty"
Course: Business
Ambition: Secretary
Hobbies: Horseback Riding; Dancing; Swimming
Homecoming Queen, 4; Yearbook, 4; Commercial Club, 4; French Club, 3, 4

CAROLE A. WEINBERG
Course: College
Ambition: To Be Successful
Hobbies: Golf; Bowling; Basketball
Band, 1; Bowling League, 1, 3, 4; Spanish Club, 4

MARY CLAIRE WESHONKO
"Claire"
Course: College
Ambition: Elementary School Teacher
Hobbies: Tennis; Golf; Piano
Lawrencian, 1, 2, 3, 4; Debating Society, 1, 2; Math Club, 2, 3; Biology Club, 3; French Club, 3; Speakers' Club, 4

LOUISE P. WHEATON
"Blondie"
Course: Nursing
Ambition: Army Nurse
Hobbies: Painting; Sculpture; Model Planes
Biology Club, 3

JOHN H. WHITE
Course: College
Ambition: To Be Successful
Hobbies: Bowling; Skating; Swimming
Bowling League, 1, 2, 3, 4; Math Club, 2, 4; Biology Club, 4; Speakers' Club, 4; Decorating Committee, 4

ANDREW R. WILLIAMS
"Andy"
Course: College
Ambition: To Graduate from College
Hobbies: Golf; Billiards

Indoor Recess in the Gym

January 20, 1961: "Ask Not What Your Country Will Do for You."

DAVID F. YAZBEK
Course: College
Ambition: Electrical Engineer
Hobbies: Collecting Record Albums; Bowling
JV Football, 1, 2; Bowling League, 2, 3 4; Track Squad, 4; Math Club, 4; Speakers' Club, 4

BELLE M. YERUS
Course: College
Ambition: Pharmacist
Hobbies: Reading; Sewing; Swimming
Band, 1, 2, 3, 4; Talent Night, 1; French Club, 3; Lawrencian, 4; Chemistry Club, 4; Speakers' Club, 4; Prom Committee, 4

FATIMA F. YEZZELL
"Faye"
Course: General
Ambition: To Lead a Happy and Successful Life
Hobbies: Collecting Records; Skating; Painting
Home Room Representative, 2; Art Club, 3, 4 (Secretary, 3; Treasurer, 4); Debating Society, 1, 2, 3, 4; Biology Club, 3; Commercial Club, 3; Speakers' Club, 4; Alumni Night Usherette, 3; Yearbook, 4

ROBERT P. ZALENSKI
"Ziggy"
Course: Manual Arts
Ambition: To Be a Success in Life
Hobbies: Motorcycle Racing; Skin Diving; Boating
Yearbook, 4

ROSEMARY A. ZANGRI
"Roe"
Course: Business
Ambition: Legal Secretary
Hobbies: Dancing; Swimming; Skiing
French Club, 2; Commercial Club, 4

JERRY ZANNI
Course: College
Ambition: Physician
Hobbies: Electronic Kits; Dancing; Fishing
Sports Editor of Lawrencian, 3; Math Club, 3, 4; Biology Club, 3; German Club, 4; Speakers' Club, 4

Main Walk
Through Lawrence Common

STEPHEN N. ZANNI
Course: College
Ambition: College Professor
Hobbies: Chess; Bowling; Swimming
Treasurer of Debating Society, 4; Math Club, 2, 3, 4; German Club, 2, 3; Speakers' Club, 4; Track Squad, 1, 4; JV Baseball, 1; JV Football, 1

STEPHEN O. ZANNI
"Steverino"
Course: College
Ambition: Electronics Engineer
Hobbies: Model Building; Soccer; Water Sports
Italian Club, 3, 4; Math Club, 3, 4; Chemistry Club, 4

JOHN F. ZAPPALA
"Zap"
Course: College
Ambition: Chemical Engineer
Hobbies: Hunting; Training Thoroughbred Horses

CATHERINE A. ZAREMBA
"Kay"
Course: Business
Ambition: Secretary
Hobbies: Bowling; Dancing; Skating

MARYANN JUKINS
Course: General
Ambition: Elementary School Teacher
Hobbies: Singing; Swimming; Collecting Records
Commercial Club, 3

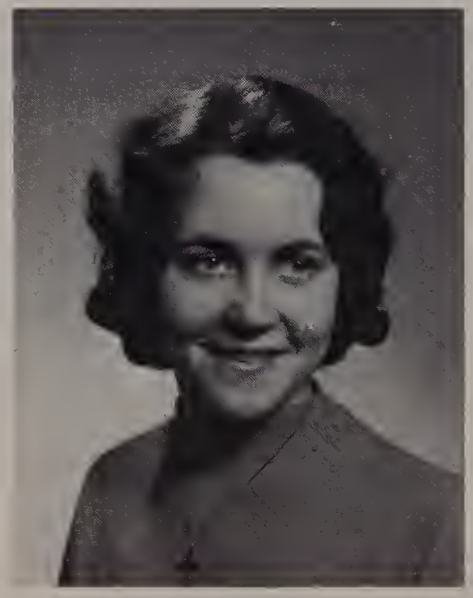

WILFRED COTE
Course: General
Ambition: Naval Career
Hobbies: Hunting; Fishing
Biology Club, 3; Speakers' Club, 4

JAMES DE SPIRITO
Course: General
Ambition: To Be Successful
Hobbies: Spectator Sports; Working on Cars

RICHARD P. ZUCCARELLO
"Zuggie"
Course: Business
Ambition: Golf Professional
Hobbies: Golf; Bowling; Baseball
Varsity Baseball, 3, 4; JV Baseball, 2; Bowling League, 1

SENIOR CLASS OFFICERS

STANDING: Vice President Joel Cohen. SEATED: President Anthony Fusco, Secretary-Treasurer Patricia Borrelli.

OFFICERS OF THE BAND

STANDING: Lieutenant Charles Sapienza, Lieutenant William Gradzewicz. SEATED: Lieutenant Steven Siegel, Lieutenant Howard Gerstein. Captain Richard Grenier, Lieutenant John Rembisz.

PROMINENT PERSONALITIES CLASS OF 196

SENIOR HOME ROOM REPRESENTATIVES

STANDING: Albert Boutin, Keith Dion, John Kelleher, Raymond Di Fiore, William Weber, Joyce Coco. SEATED: Elizabeth Kislowski, Marilyn Moore, Anthony Fusco, Carol Medelinskas, Joyce Patti.

ST LIKELY TO SUCCEED

nal Merit Finalists Priscilla Graichen and Steven Kay

CLASS BEAUTY AND STAR ATHLETE

Marylee Hopkins and John Kelleher

Most Popular Senior
GEORGE ALLICON

Class Beauty
MARYLEE HOPKINS

Handsomest Senior
JOHN KELLEHER

Most Talented Senior
PATRICIA PETRILLO

Boy Who Has Done Most for L.H.S.
STEVEN KAY

Girl Who Has Done Most for L.H.S.
PATRICIA PETRILLO

Boy Most Likely to Succeed
STEVEN KAY

Girl Most Likely to Succeed
PRISCILLA GRAICHEN

Class Wit
PAUL DRIBEN

Most Versatile Athlete
JOHN KELLEHER

Most *Respected Boy*
JOSEPH E. SMITH

Most Respected Girl
MARILYN MOORE

EXTRA - CURRICULAR ACTIVITIES SECTION

The members of the Class of 1961 accept the challenge of the rocket age by pursuing their education beyond the narrow limits of a prescribed course of "book subjects". They realize that both college entrance committees and business executives are seeking out high school graduates who show traits of leadership. Participation in supervised extra-curricular activities opens new vistas in mental development to the citizens of tomorrow as they strive to ascend the stairway to success

BRASS SECTION

REAR ROW: Charles Sapienza, Michael Crocco, John Piskadlo. FIFTH ROW: Joseph Grillo, John Hackney, Beverly Pica. FOURTH ROW: Herbert Stacy, Richard Shaw, Joseph Latvis, Richard Cochrane, Gary Tishler, Sandra Lucas, Sandra Gruber, John Appleby. THIRD ROW: Robert Adams, Thomas Di Maggio, Robert Giantonio, Howard Gerstein, Steven Siegel, William Cianci, Denis Ross, Michael Salkovitz, Paul Desrosiers, Joseph Walsh. SECOND ROW: Michael Consoli, Margaret Carroll, Patricia Duda, Joanne Weller, David Brodsky, Anthony Randazzo, Judith Alekel, Laurence Loffredo, Kenneth Kozak. FRONT ROW: Rosemarie Polley, Diane Passaretti, Joanne Duda, Carol Iskols, Katherine Dineen, Elizabeth Scanlon, Philip Di Benedetto, Judith Magoon.

PERCUSSION SECTION

CLOCKWISE: Belle Yerus, Michael Walsh, Walter Hemmerling, Charles Swenson, Ellayne Elias, John Page, Frank Stewart, Pamela Master, Ronald Rodrigues, Richard Grenier, Frank Caparco, Marion Spencer. UPPER CENTER: Laraine Lach. FRONT CENTER: Karen Gaskell, Priscilla Graichen.

LAWRENCE HIGH SCHOOL BAND 1960-1961

Oswald W. Vogel, *Bandmaster* Richard Grenier, *Captain*

WOODWIND SECTION

REAR ROW: Russell Bramhall, Stephen Kobos, Thomas Wood, John Rembisz, William Gradzewicz, Anthony Savastano, Walter Stacy. MIDDLE ROW: John Cheas, Richard Calvert, Richard Giantonio, Louis Finelli, John Mangano, William Ludwig, Louis Heifitz. FRONT ROW: Dorothy Burns, Dorothy Bume, Janice Graham, Linda Bernhardt, Nancy Vogel, Pamela McAninch, Joyce Scalera, Maureen O'Donnell, Lorraine Saindon.

JUNIOR MAJORETTES

REAR ROW: Joanne Torrisi, Beverly Sewade, Estelle Travers. FRONT ROW: Anne Marie Creeden, Karen Lauterbach.

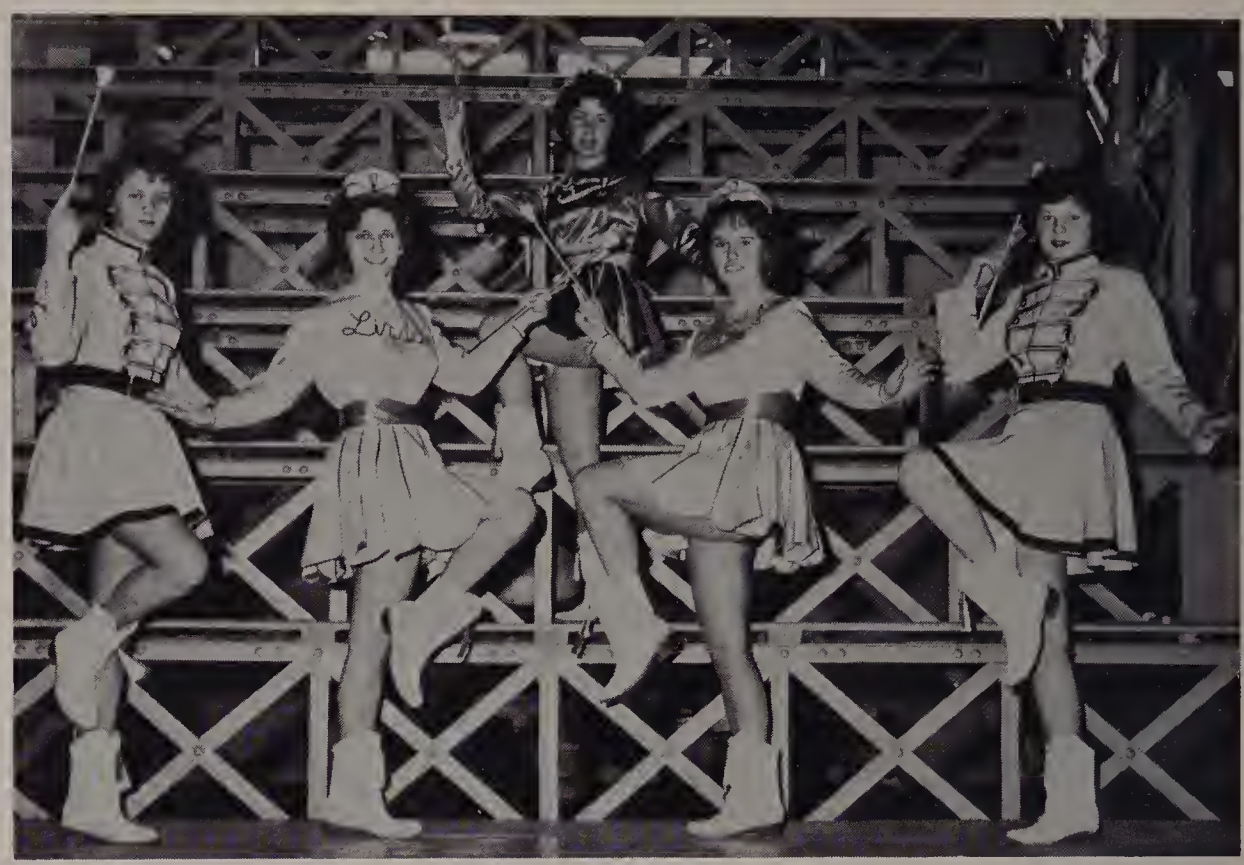

SENIOR MAJORETTES

REAR: Captain Paula Silverman. FRONT ROW: Sandra Stefan, Co-Captain Linda Zimny, Co-Captain Marilyn Tacy, Edna Bowes.

Coached by Mrs. Beatrice Gingras McCarthy and Miss Lois M. Gingras, of the Gingras School of Dancing, the Majorettes are an auxiliary part of the Lawrence High School Band. A captain, assisted by two co-captains, leads the twenty-one girl unit through many intricate formations at football games and parades. Long hours of practice are needed to perfect the precision which the group executes at all public appearances.

FRESHMAN MAJORETTES

REAR ROW: Beverly Grieco, Katherine Allen. FRONT ROW: Janice Maxfield, Judith Sanderson, Charlene Torrisi.

SOPHOMORE MAJORETTES

STANDING: Barbara Monfet, Susan Paulinca, Bonnie Murray, Janice Tacy, Barbara Capriole. KNEELING: Norma McDonald.

Posing on Lawrence Street Steps

THE MAJORETTES

Equestrian Costumes for Thanksgiving Game

LAWRENCIAN CONTRIBUTORS

STANDING: Arline Forgione, Ronald Marsella, Richard Halloran, Robert Gosselin, Lorraine Saindon. SEATED: Emanuela Tortora, Donna Ellis, Patricia Borrelli, Geraldine Carelli.

THE LAWRENCIAN – STUDENT NEWSPAPER

REPORTORIAL STAFF

STANDING: Sandra Morrison, Elizabeth Kislowski, Cecelia Hart, Joan McDonnell, Mary Kiernan.
SEATED: Joyce Gearin, Carol Shaw, Elizabeth Scanlon, Ellen Shack.

EDITORIAL STAFF

STANDING: Assistant Editor Sandra Shaw, Assistant Editor Ellen Binder. SEATED: Circulation Manager James McLaughlin, Editor-in-Chief Suzanne Reynolds, Assistant Editor Mary Claire Weshonko, Sports Editor James Furneaux.

Established in 1926

CIRCULATION DEPARTMENT

STANDING: Marilyn Tacy, Donna Carey, Ellen Wolfendale, Jean Campione. SEATED: Elizabeth Breen, Sandra Stefan, Belle Yerus, Joanne Duda.

EDITORIAL BOARD

STANDING: Patricia Borrelli, Edna Bowes, Robert Zalenski, James McLaughlin, Maureen Letourneau, Marylee Hopkins, Ellen Binder, Suzanne Reynolds. SEATED: James Furneaux, Editor-in-Chief Kerry McCollister, Ray Cote.

1961 EDITION

Kerry McCollister, *Editor-in-Chief*

Andrew J. Moynihan, *Faculty Adviser*

EDITORIAL STAFF

Ellen Binder
Patricia Borrelli
Edna Bowes
Ray Cote
James Furneaux
Marylee Hopkins
Maureen Letourneau
James McLaughlin
Suzanne Reynolds
Robert Zalenski

EXECUTIVE COMMITTEE

Mary Bellanti
Albert Boutin
Ann Cataudella
Donna Curry
Jane Egan
Anthony Fusco
Priscilla Graichen
Marilyn Khoury
Timothy Lehane
Stephen Lyons
Ronald Marsella
Craig Martin
Eugene Perrault
John Pieslak
Raymond Pilat
Ellen Shack

BIOGRAPHY COMMITTEE

Judith Barry
Elizabeth Breen
Elaine Caram
Joyce Coco
Joanne Duda
Donna Ellis
Arline Forgione
Mary Ann Grieco
Beverly Sammataro
Jean Uliano

ADVERTISING COMMITTEE

Rita Autiello
Lillian Boutin
Patricia Buscema
Mary Clancy
Joel Cohen
Marie Coppola
Judith D'Avignon
Geraldine Diette
Eileen Durgin
Susan Dyleski
Joseph Gangi
Judith Ginsberg
Shirley Gobush
Marion Gollan
Carlene Graziano
Richard Grenier
Rita Kanan
Mary Ellen Kottmyer
Nelson Mariano
Joyce Mears
Carol Medelinskas
Janice Mele
Marilyn Moore
John Nahil
Joyce Patti
Patricia Petrillo
Richard Pothier
Kenneth Ralph
Elizabeth Scanlon
Victor Schwartz
Domenick Sciacca
Steven Siegel
Sandra Stefan
Gerda Student
Edward Suchodolski
Helen Thomas
Gracemarie Tomaselli
Emanuela Tortora
Dorothy Toto
Jacqueline Trull
Patricia Volungus
Patricia Wall
Elizabeth Weed
Mary Claire Weshonko
Belle Yerus
Fatima Yezzell

EXECUTIVE COMMITTEE

REAR ROW: Ronald Marsella, Eugene Perrault, Anthony Fusco, Albert Boutin. MIDDLE ROW: Ellen Shack, Timothy Lehane, Raymond Pilat, Craig Martin, John Pieslak, Stephen Lyons, Marilyn Khoury. FRONT ROW: Mary Bellanti, Jane Egan, Donna Curry, Priscilla Graichen, Ann Cataudella.

THE BLUE & WHITE

1961 SENIOR CLASSBOOK

BIOGRAPHY COMMITTEE

STANDING: Donna Ellis, Judith Barry, Joanne Duda, Mary Ann Grieco, Jean Uliano, Joyce Coco
SEATED: Beverly Sammataro, Elaine Caram, Elizabeth Breen, Arline Forgione.

PUBLISHED
CONTINUOUSLY
SINCE
1945

Listening to Italian Language Records

ITALIAN CLUB

Il Circolo Italiano is open to students of Italian 2 and Italian 3. Mr. Blase R. Ventura, head of the Modern Languages Department, is the moderator of this group which features the culture and customs of Italy at the bi-weekly meetings. The club members have built up an extensive library and a sizable record collection over the years. Sets of earphones for individual instruction on proper pronunciation have been recently acquired through an appropriation from the federal government.

OFFICERS OF ITALIAN CLUB

Program Chairman Mary Sapienza, President Jean Uliano, Vice President Laurence Loffredo, Secretary Carlene Graziano, Librarian Arline Forgione, Treasurer Domenick Sciacca.

FOLK DANCERS IN PEASANT COSTUMES

Gracemarie Tomaselli, Carlene Giaziano, Joyce Hulme, Jean Uliano.

POSING AT A PARIS NEWS STAND

James Furneaux, Ursula Perreault, Dorothy Valeska, Ronald Marsella, Linda Vivenzio, Stephen Cutler, Irene Siuda, Louis Klaiman, Elaine Caram, Jeanne Caffrey, Jack Dalton, Norman Pelletier.

FRENCH CLUB

Le Cercle Français, sponsored by Miss M. Madalyn Mahoney, conducts one meeting a month almost entirely in the French language. The members witness Parisian movies, sing native songs, and enjoy national games and playlets.

Nominal dues defray the purchase of French newspapers and books for the club library, which experiences a wide circulation of printed matter. The annual Inter-Club Christmas party is one of the season's highlights. Le Cercle Français always creates an attractive display for the occasion. A set constructed especially for the Yule event is shown at the top of this page.

OFFICERS OF FRENCH CLUB

Secretary Jane Egan, Treasurer Janice Kopco, President Paul Driben, Vice President Louis Klaiman.

PARIS CALLS IN THE SPRING!

Elizabeth Scanlon, Marilyn Khoury, Ellen Shack, Patricia Petrillo, Carol Shaw.

NATIVITY TABLEAU AT CHRISTMAS PARTY
Mary Augusta (*angel*), Judi McAninch (*Virgin Mary*), Jean Campione (*angel*), Andrew Sinkiewich (*St. Joseph*).

SPEAKERS' CLUB

Only seniors are eligible for the Speakers' Club. Bi-weekly meetings are held in the hall on the first and third Wednesdays of the month. The Speakers' Club is responsible for an entertainment program appropriate for each holiday. Tape recordings made in advance are played over the sound system for every observance.

The Nativity Tableau and the All-Girls Choir are annual features at the Inter-Club Christmas party. When the Band Parents Association conducts Talent Night in March, many of the Speakers have a chance to display their histrionic abilities. Miss Marian C. Shine, speech teacher, is the sponsor of this active group.

OFFICERS OF SPEAKERS' CLUB
Vice President Paul Driben, President Judi McAninch, Secretary Joel Cohen.

MAKING A TAPE RECORDING
Marie Iacone, Ray Cote, Susan Dyleski, Marilyn Khoury.

THREE MEMBERS POSE WITH VIRGIL
Patricia Petrillo, Jane Egan, Mary Kiernan.

BUILDING ROMAN MILITARY MODELS
Fred Saliba, Linda Zimny, Mary Sapienza, Edmund Shea.

LATIN CLUB

Societas Latinum extends membership to all students who have progressed through Latin 2. A Latin newspaper *Tempora Romana* appears monthly through the efforts of the group. Ancient Rome and its customs are the main interest of the bi-weekly sessions. Annually a Latin play is staged under the supervision of Mr. Bernard J. Kiernan, head of the Latin Department.

LATIN CLUB OFFICERS
Second Vice President Emanuela Tortora, President William Kiernan, Vice President Steven Kay, Program Chairman Katherine Dineen, Secretary-Treasurer Victor Petzy.

SPANISH CLUB OFFICERS

STANDING: Secretary Helen Maroun, Treasurer Robert Glendye, President John Di Gaetano, Program Chairman Paula Silverman. SEATED: Vice President Barbara Davis.

INVITATION TO VISIT SPAIN

Raymond Di Fiore, Beverly Frank.

DANCING IN NATIVE COSTUME

DANCING: Mary Lou Connor. STANDING: Marion Johnson, Kathleen McGravey. KNEELING: Charles Sapienza, Craig Martin, Richard Fingleton.

SPANISH CLUB

Buenos Vecinos centers its interest upon the social life, culture and customs of the Spanish-speaking nations. Latin American newspapers and magazines, as well as travel books about Spain, circulate among the membership.

At the annual Inter-Club Christmas party, the students have staged mock bull fights, executed native dances, and worn elaborate costumes of the golden age of Spanish exploration and adventure. Anyone who has ever studied the language may enroll in the club, which is sponsored by Mrs. Marcella D. Praetz.

PUTTING UP TRAVEL POSTER

Jerry Zanni, Marilyn Tacy.

OFFICERS OF GERMAN CLUB

STANDING: Secretary Ellen Binder, Treasurer Clyde Meyerhoefer, Vice President Raymond Pilat, Sergeant-at-Arms John Batts. SEATED: President Patricia Jurewicz.

GERMAN CLUB

Der Deutsch Verein concerns itself with German literature, music, and folklore. Travel films are shown at the monthly meetings. German songs are sung, and short playlets are performed.

Over the years the club has been one of the most active in the school. Membership is open to all students of the German language, but the officers must be recruited from the advanced classes. Miss Justine M. Devlin, who has studied in Germany on a Fulbright Scholarship, is the sponsor of this group.

CAST OF CHRISTMAS PLAYLET

STANDING: John Batts, Clyde Meyerhoefer, Raymond Pilat, Joel Cohen, Anne Krikorian. SEATED: Patricia Jurewicz, Judith Mann.

BOYS' DEBATING SOCIETY

JAMES FURNEAUX SPEAKING AT SOCIETY MEETING
STANDING: Ronald Marsella, Carmen Longo, James McLaughlin, James Furneaux. SEATED: Fred Saliba, Alan Close, Edward Suchodolski, Daniel Papa, Jack Dalton.

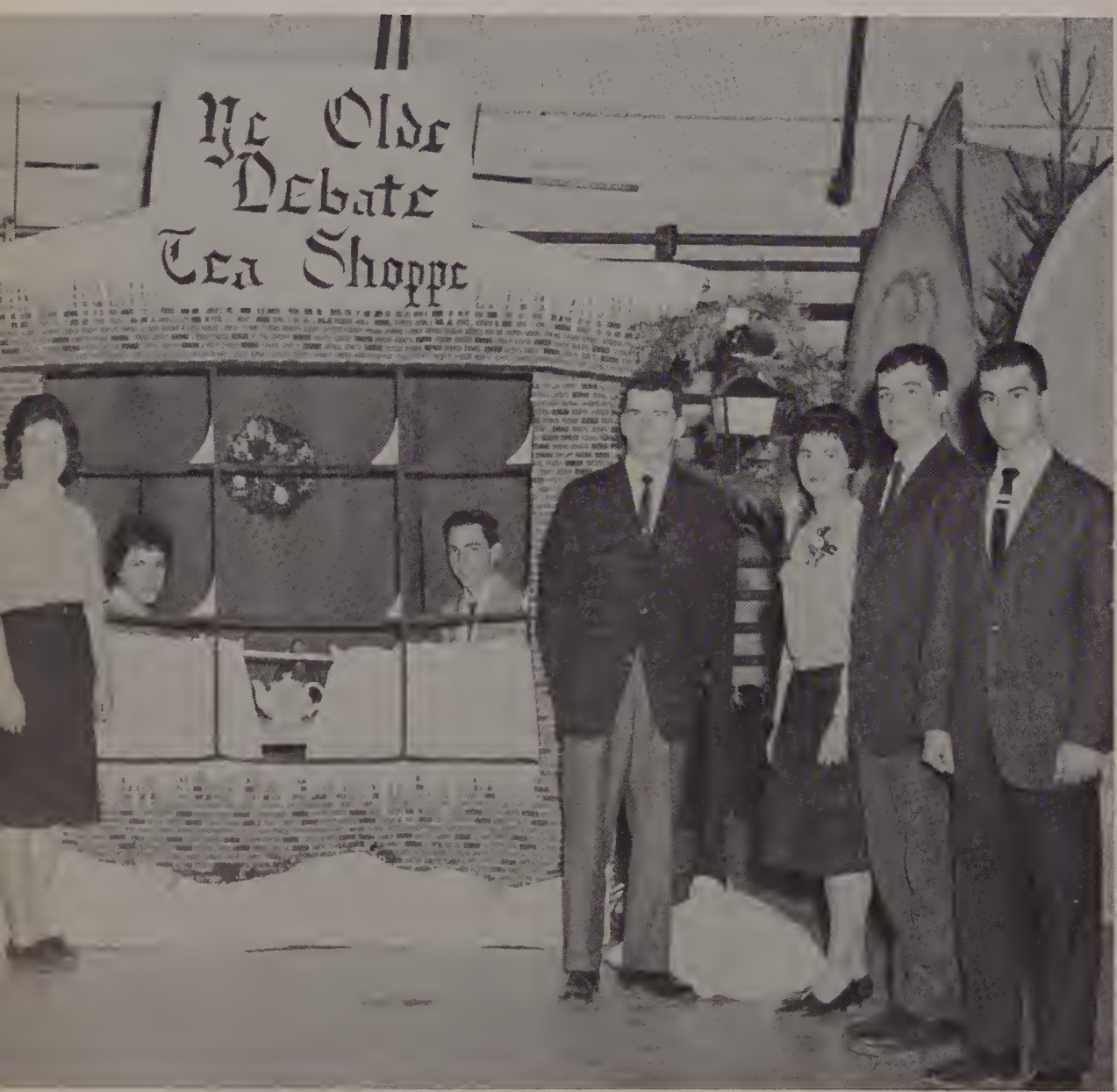

BOY AND GIRL DEBATERS AT CHRISTMAS PARTY
STANDING: Marie Iacone, Barrett McCarthy, Jean Uliano, Gerald Fitzgerald, Stephen N. Zanni. SEATED: Mary Ann Grieco, Lawrence Lefebre.

With a continuous existence of eighty-one years, the Boys' Debating Society outdates every other social organization in the school. Its most famous former member is the poet laureate of the United States, Robert Frost, Class of 1892.

In addition to the regular Monday night meetings in Room 26, a mock trial and an oratorical contest are featured during the year. In a lighter vein, the boys always furnish one of the outstanding entertainment numbers at the Inter-Club Christmas party.

Mr. Joseph X. O'Neill acted as moderator during the season of 1960-1961.

OFFICERS OF BOYS' DEBATING SOCIETY
STANDING: Sergeant-at-Arms John Breen, Treasurer Stephen N. Zanni. SEATED: Secretary John Fischer, President Barrett McCarthy, Vice President Laurence Loffredo.

GIRLS' DEBATING SOCIETY

ORATORY BY PAT PETRILLO

Patricia Petrillo, Carol Shaw, Cecelia Hart, Jean Campione Suzanne Reynolds, Janice Kopco.

Largest by far in membership is the Girls' Debating Society, which is sponsored by Miss Mary Rita O'Connor of the English Department. The organization welcomes every girl in the school to its meetings in the hall every Monday night at seven o'clock. Poise, proper diction and cleverness of speech are main objectives to be attained. At each session, a debate takes place on a matter of national or local concern. A "best speaker" wins recognition weekly, and a monetary prize goes to the "best speaker in the society" at the end of the academic year.

OFFICERS OF GIRLS' DEBATING SOCIETY

STANDING: Treasurer Jean Uliano, President Marie Iacone, Vice President Maureen Letourneau, Sergeant-at-Arms Sandra Aziz. SEATED: Sergeant-at-Arms Mary Ann Grieco, Secretary Patricia Jurewicz.

CALLING THE MEETING TO ORDER

Donna Curry, Janice Spinney, Patricia Wall, Marily Tacy.

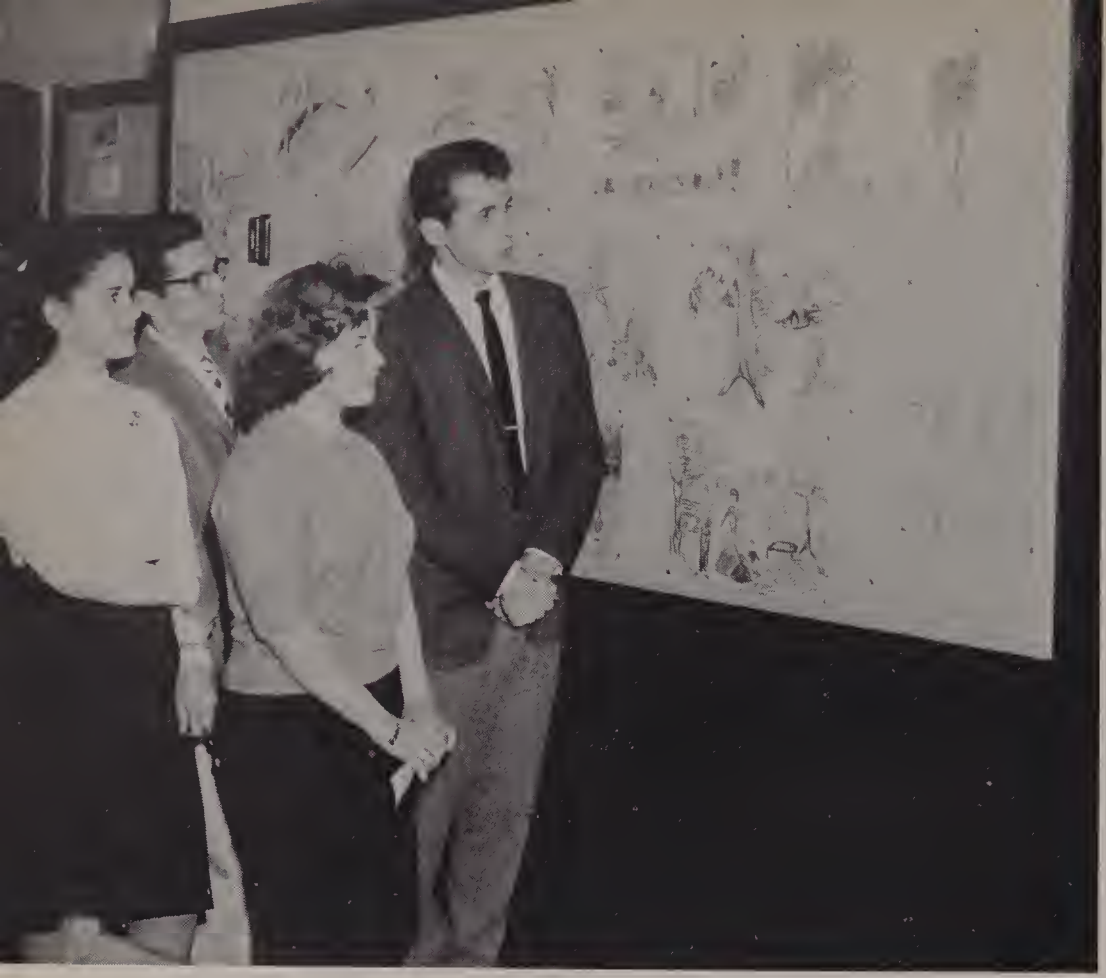

INSPECTING FREEHAND DRAWINGS
Fatima Yezzell, Armand Bourassa, Marion Gollan, Joseph Blazok.

OFFICERS OF ART CLUB
STANDING: Projects Chairman Joseph Scuderi, Secretary Fatima Yezzell, Treasurer Beverly Longmuir SEATED: Vice President John Pieslak, President Gerald Fitzgerald, Entertainment Chairman Phyllis Lovette.

ART CLUB

Only students in the advanced classes are eligible for membership in the Art Club under the sponsorship of Mr. David Millar. Meetings take place in Room 405 on the first Wednesday of each month. These talented artists produce many sets for the social functions of the school. Some of their best work can be seen at the Junior-Senior Prom and at the Inter-Club Christmas party.

ART CLUB CHRISTMAS DISPLAY
STANDING: John Pieslak, Gerald Fitzgerald. SEATED: Karen Lauterbach, Phyllis Lovette.

BIOLOGY CLUB

Under the direction of Mr. John F. Harrington, head of the Natural Science Department, the Biology Club boasts a membership of seventy-five. Meetings are scheduled on the second Tuesday of the month for the discussion of scientific problems outside the range of the regular course of study. Field trips to museums and college laboratories arouse considerable interest. The annual Science Fair in March offers many students an opportunity to show the public their personal research work on projects suggested by the courses in science they are pursuing in the classroom.

POSING WITH CLUB SKELETON
Margaret McDonald, Mary Kiernan, Patricia Kimball, Margaret Wheeler.

OFFICERS OF BIOLOGY CLUB
STANDING: Secretary-Treasurer Richard Evans, Vice President Joseph De Monaco. SEATED: Program Chairman Donna Carey, President Margaret McDonald.

EXAMINING BACTERIA UNDER MICROSCOPE
Mark Bredbury, Sandra Simone, Ralph Riccio.

OFFICERS OF MATHEMATICS CLUB
Vice President Robert Erban, Secretary Priscilla Graichen, President - James Furneaux, Treasurer Linda Zimny.

SOLVING SPHERICAL TRIGONOMETRY PROBLEM
William Cianci, Joanne Duda, Joel Cohen, Moderator Mr. Edward F. Praetz.

MATHEMATICS CLUB

Limited to juniors and seniors, the Mathematics Club meets on the third Wednesday of each month in Room 5. Under the direction of Mr. Edward F. Praetz, head of the department, these assemblies feature intriguing mathematical problems which are not usually taken up in the classroom. Much club time is also devoted to proper preparation for college entrance examinations.

Yearly activity is climaxed by participation in the annual mathematics contest promoted by the University of Massachusetts in the latter part of May.

MEMBERS EXAMINING MODEL OF ROCKET
James Rand, Constance Russo, Kathleen Kiernan, Vincent Messina.

COMMERCIAL CLUB

Field trips to banks, business establishments, and the Northeastern Regional Office of the Internal Revenue Service feature the activities of the Commercial Club. Mr. John J. Callahan, head of the Commercial Department, is the sponsor of the organization, which limits membership to juniors and seniors who are majoring in business subjects. Frequently the after-school meetings offer films on the latest developments in the world of commerce.

OFFICERS OF COMMERCIAL CLUB

President Brenda Rau, Secretary Ann Cataudella, Vice President Gail Maloof, Treasurer Joyce Patti.

MEMBERS IN SPEED TYPING CONTEST

STANDING: Victor Schwartz, Alan Close. SECOND ROW: George Rennie, Edna Bowes, Richard Pucci. FRONT ROW: Diane Nardozza, Rita Autiello, Elizabeth Breen, Helen Thomas, Diane Jaworski.

COMMERCIAL CLUB CHRISTMAS DISPLAY

STANDING: Gail Maloof, Brenda Rau, Ann Cataudella, Joyce Patti, June Larco, Jean Himmer. KNEELING: Lynn Bradish, Angela Sapuppo.

AIDES OF DEAN OF GIRLS

STANDING: Joyce Sap, Barbara Rosinski.
SEATED: Edna Signorelli.

SWITCHBOARD OPERATORS

STANDING: Lucille Sasso, Lucille De Lellis. SEATED: Arlene Tessier, Diane Orroth.

Two dozen girls in the Business Course give up several spare periods a week to perform duties that are essential to the smooth operation of the school. The telephone switchboard is serviced by students as an extra-curricular activity through which practical experience can be gained. Other young ladies work for the Dean of Girls to perform the routine clerical work of her office on a volunteer basis.

Alumni Association correspondence is handled by a group known as "Alumni Secretaries". Thousands of letters go out to graduates of the school seeking their support as members of the Alumni Association in underwriting the scholarship program which has grown measurably over the last decade. The annual Alumni Night has become one of the high points in the scholastic calendar through the efforts of a group of girls who have worked hundreds of hours to make the event a financial success.

ALUMNI OFFICE SECRETARIES

STANDING: Linda Blyth, Shirley Gobush, Barbara Rosinski, Marilyn Moore, Joyce Sap, Marie Iacone, Joyce Coco. SEATED: Edna Signorelli, Brenda Rau, Susan Sinkiewich, Carmen Curran.

VARSITY ATHLETICS

BY RIGOROUS DRILL ON THE PRACTICE FIELD TODAY, YOUTH PREPARES FOR THE CHALLENGES OF TOMORROW.

Team in Pre-Game Huddle

Captain Allicon, Coach Callagy, Quarterback Celia

LANCERS ENJOY SUCCESSFUL GRID SEASON

In his second season as head coach of Lawrence High football, Gerry Callagy saw his charges win seven, lose one and tie one. This was a remarkable improvement over the preceding autumn, when the Blue & White compiled a mediocre three, five and one slate.

Outweighed in every contest, the Lancers played smart, heads-up football and forced the breaks to go their way through sheer grit and determination. Joe Celia blossomed into an all-star forward passer. Norm Poulin and Al Boutin were two explosive break-away runners who dazzled the spectators with their many long gains. Captain George Allicon, Clyde Meyerhoefer, Dick Abel, and Tony Fusco were mentioned on several mythical all-scholastic elevens by regional sports writers.

Kelleher Scoring Equalizing Points in Lowell Game

Lawrence High Rooting Section on Thanksgiving Morning

1960 VARSITY FOOTBALL SQUAD

REAR ROW: Raymond Snoonian, Richard Silva, Anthony Fusco, Albert Boutin, Salvatore Licata. THIRD ROW: John Mansour, Amelio De Silva, Alfred Pappalardo, Orlindo Savastano, Richard De Petrillo, Leo Driscoll, Norman Aboshar, Thomas Fletcher, Lawrence Lefebre, Robert Silva. Coach Stephen Perocchi. SECOND ROW: Coach Thomas Lyons, Head Coach Gerald Callagy, Sam Buscema, Alfred Matthews, Richard Lister, John Lahoud, Leonard Smith, John Mason, Raymond Cavallaro, Daniel Tardugno, Augustine Swift, Keith Dion, Paul Caruso, Coach Robert Fitzgerald, David San Antonio, Coach William Vickers, Trainer "Mannie" Lavoie. FRONT ROW: Gilbert Snow, Captain George Allicon, Normand Poulin, Ronald Eyssi, William Fitzgibbons, Patrick Greeley, John Kelleher, James O'Brien, Victor Petzy, Kerry McCollister, Clyde Meyerhoefer, John Rousseau, Joseph Celia.

John Kelleher — End

Captain George Allicon — Center

Clyde Meyerhoefer — Tackle

1960 VARSITY FOOTBALL RECORD

Lawrence	6	Chelsea	0
Lawrence	26	Peabody	6
Lawrence	36	Lynn English	20
Lawrence	30	Lynn Classical	14
Lawrence	14	Somerville	6
Lawrence	30	Central Catholic	6
Lawrence	34	Manchester Central	0
Lawrence	14	Haverhill	20
Lawrence	14	Lowell	14
Lawrence	204	Opponents	86

Lawrence — Won 7; Lost 1; Tied 1

Kerry McCollister — End

Keith Dion — Fullback

Dan Tardugno — End

SENIOR VARSITY LETTERMEN

Tony Fusco — Halfback

Al Boutin — Halfback

INDIVIDUAL SCORING

	TD	PA	PTS.
Poulin	13	12	90
Kelleher	5	4	34
Celia	4	4	28
Greeley	3	0	18
Boutin	2	2	14
Petzy	1	6	12
Fusco	1	0	6
Tardugno	0	2	2
Lawrence	29	30	204
Opponents	13	8	86

Pat Greeley — Fullback

Jack Rousseau — Guard

Homecoming Queen Betty Weed

Attendants Diana Twomey, Karen Gaskell, Nancy Vogel

QUEEN PRESENTING FOOTBALL TO REFEREE
President Joseph Dineen of L-Men and Team Captains Looking On

1960 HOMECOMING QUEEN AND HER ATTENDANTS
Karen Gaskell, Jeanne Caffrey, Nancy Vogel, Queen Elizabeth A. Weed, Elizabeth Breen, Diana Twomey, Kathleen Sweet.

SECOND ANNUAL HOMECOMING GAME

The L-Men's Club, which does so much for Lawrence High School athletics, introduced the annual Homecoming Game for alumni in 1959. A Homecoming Queen Contest features the record hop held the preceding Friday night. Queen Betty Weed and her six attendants presided at the pre-game ceremonies on Sunday, October 16, when the Lancers opposed Lynn Classical.

Attendants Kathy Sweet, Betty Breen, Jeanne Caffrey

VARSITY CHEERLEADERS

STANDING: Joyce Coco, Margaret McDonald, Donna Curry, Captain Patricia Petrillo, Carol Medelinskas, Marilyn Moore, Jane Egan. KNEELING: Janice Mazzotta, Nancy Lambert, Helen Guerin, Jean Sarcione, Ruth Tinsch.

JV CHEERLEADERS

Susan Knightly, Virginia Daher, Doreen Roche, Nancy Fitzgerald, Lois De Spirito, Phyllis Feole.

FORMING A HUMAN PYRAMID

TOP: Patricia Petrillo. MIDDLE: Janice Mazzotta, Joyce Coco. BOTTOM: Helen Guerin, Jane Egan, Margaret McDonald.

Because no forms of athletics are provided for girls, even on an intramural basis, cheerleading is one of the few avenues of physical expression open to the fair sex. Upwards to three hundred try out for the twelve positions on the varsity squad. Only seniors and juniors of good scholastic standing are eligible. After a series of rugged elimination contests, the survivors train four hours a week during the football season under the direction of Miss Irene Carraher of the Commercial Department. After Thanksgiving, workouts for the basketball games are held twice a week.

Captain Pat Petrillo Spins in Mid-Air.

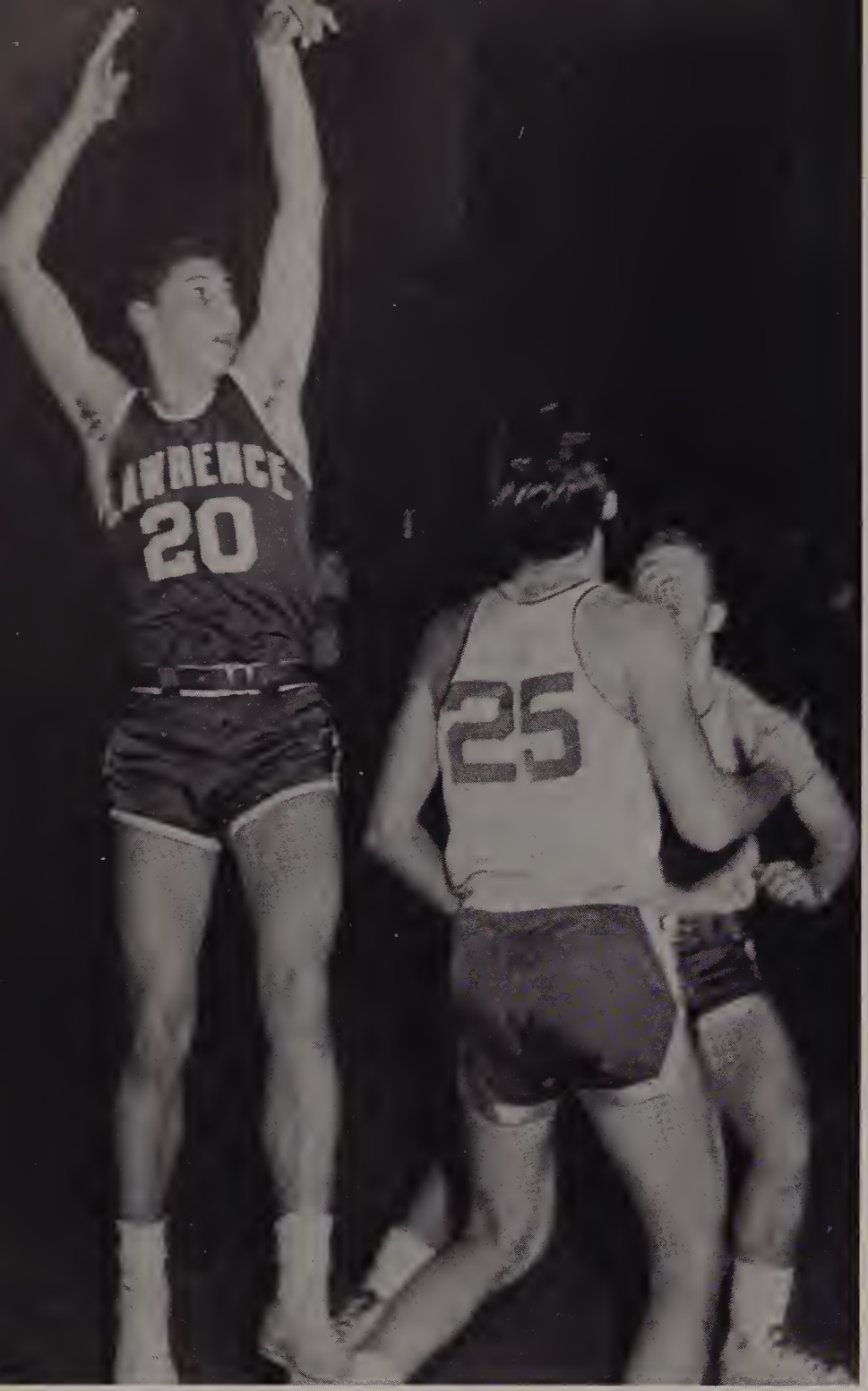

Captain Tom Orlando Jump Shooting

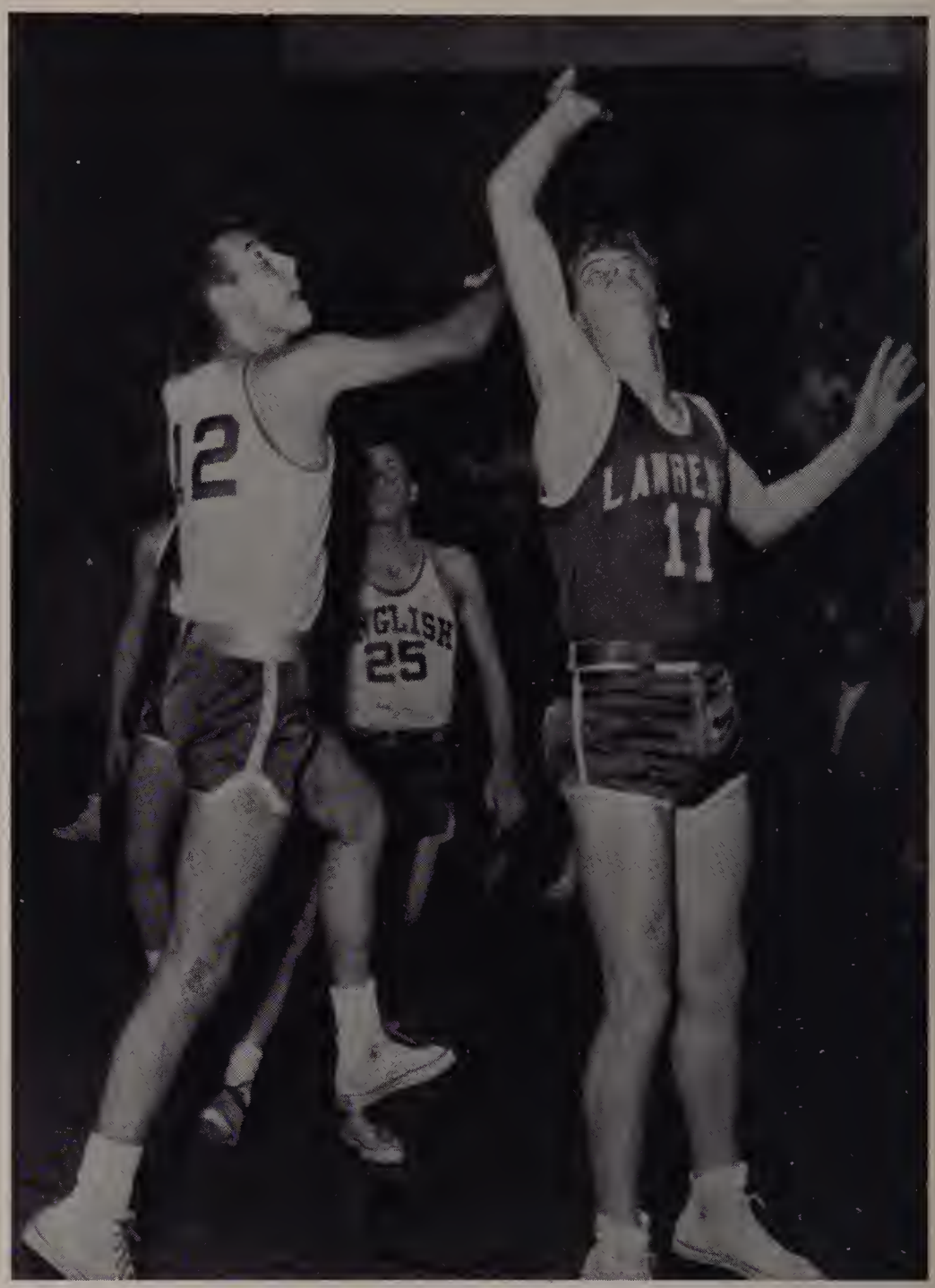

Chuck Lonardo Under the Basket

LANCERS EXPERIENCE MODERATE SUCCESS

The 1961 basketball varsity reversed the totals of the previous season by winning eleven and losing eight. Competing in the hotly contested Essex County League, the Blue & White broke even in sixteen games. In non-league play, the Lancers bested Methuen twice and Manchester Central once.

Lawrence had a great one-two punch in their lanky stars, Chuck Lonardo and Captain Tom Orlando, both of whom are about six feet, five inches in height. Between them, they poured nearly 600 points through the hoops. However, the Lawrence scoring punch fell off considerably on the part of the remaining basketeers. Nobody else could average ten points a game.

The Lancers were an in-and-out club all winter. At times they rose to the heights, as when they held league champion Beverly to less than a ten point spread on two occasions. However, the boys had bad nights when they were beaten by about thirty points.

Prospects for next season are bright. Several veterans are returning. The new Osgood Street School gym will serve as a home court. Lawrence should do much better away from the narrow confines of the high school playing surface.

1961 BASKETBALL RECORD

Lawrence	49	Peabody	48
Lawrence	41	Lynn Classical	40
Lawrence	51	Beverly	58
Lawrence	50	Salem	79
Lawrence	57	Lynn English	87
Lawrence	63	Gloucester	80
Lawrence	89	Saugus	40
Lawrence	51	Peabody	62
Lawrence	62	Haverhill	59
Lawrence	72	Lynn Classical	70
Lawrence	58	Beverly	67
Lawrence	45	Salem	59
Lawrence	61	Lynn English	43
Lawrence	42	Gloucester	50
Lawrence	93	Saugus	49
Lawrence	66	Manchester	59
Lawrence	68	Haverhill	52
Lawrence	63	Methuen	51
Lawrence	60	Methuen	50

Lawrence won 11; lost 8

INDIVIDUAL SCORING

	Goals	Fouls	Total
Lonardo	154	82	390
Orlando	111	76	298
Petzy	42	33	117

Lawrence Takes Time Out

Norm Poulin Fouled While Shooting

1961 VARSITY BASKETBALL SQUAD

STANDING: John Machera, William Fitzgibbons, Normand Poulin, John Abraham, Vito Barbieri, Coach Basil Bova. SEATED: Victor Petzy, Charles Lonardo, Captain Thomas Orlando, Joseph Celia, Michael Fleischman.

Dugout Scene During a Game

VARSITY BASEBALL TEAM 1960

Mike Fleischman Running Out a Grounder

Coach Regan Watches Intently

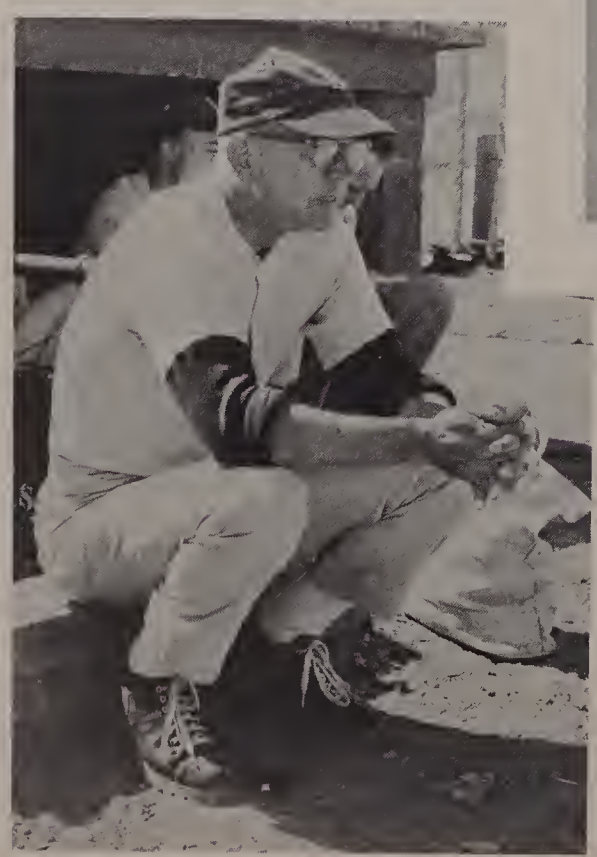

LANCER NINE MEETS RUGGED OPPOSITION

The 1960 edition of varsity baseball at Lawrence High won eight and lost seven in the Essex County League to finish in a tie for fourth place in the final standing. Outside of the league, the Lancers could score only one triumph in six contests.

Losing the services of veteran catcher Bob Riendeau early in the campaign was a severe blow to the Blue and White cause. Outstanding batsmen throughout the season were Captain Tom O'Neil and Captain-Elect Pat Greeley. Bob Grudenski enjoyed considerable success as the number one pitching choice of the Lancers.

STANDING: Coach William Regan, Manager Edward Connolly, John Batts, Kenneth Ralph, Patrick Greeley, Raymond Palmigiano, Joseph Cataudella, Timothy Lehane, Manager John Monsour. KNEELING: Michael Fleischman, Robert Lauterbach, Robert Grudenski, Captain Thomas O'Neil, Normand Poulin, Joseph Celia. SEATED IN FOREGROUND: Joseph De Monaco, Thomas Verville.

SEASON'S RECORD

LHS	13	Lowell	12
LHS	5	Methuen	7
LHS	3	Andover Academy	9
LHS	4	Peabody	2
LHS	5	Lynn Classical	0
LHS	5	Beverly	2
LHS	1	Manchester,N.H.	11
LHS	7	Salem	10
LHS	12	Lynn English	8
LHS	10	Gloucester	13
LHS	4	Saugus	9
LHS	7	Lynn Classical	2
LHS	0	Peabody	11
LHS	6	Beverly	0
LHS	7	Salem	4
LHS	0	Manchester,N.H.	6
LHS	1	Haverhill	4
LHS	2	Lowell	4
LHS	12	Saugus	13
LHS	6	Haverhill	2
LHS	3	Gloucester	4

LHS Won 9; Lost 12

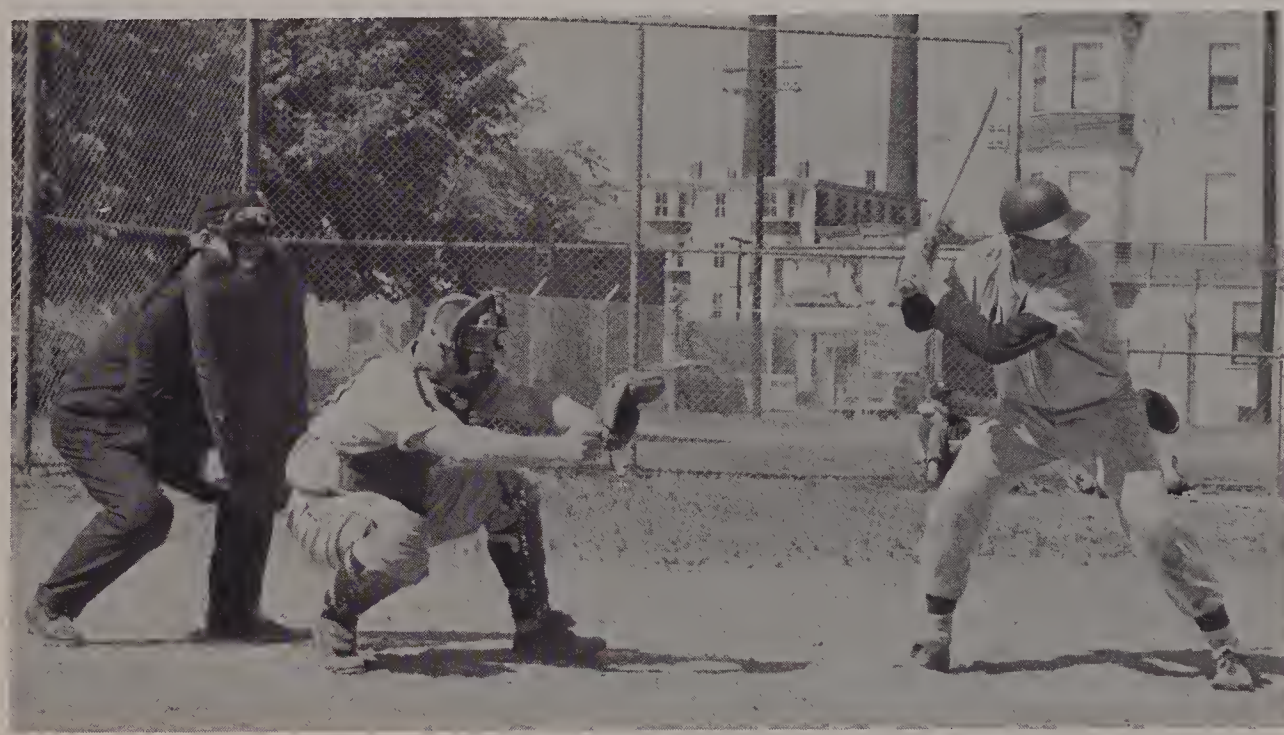

Pat Greeley Batting

Bob Riendeau Blocking the Plate

PHOTO FINISH IN 300 YARD RUN

Bob Aveni (Melrose), Steve Zanni (Lawrence)

Cary Hatton in the Shot Put

Captain Joe Smith in 600 Yard Run

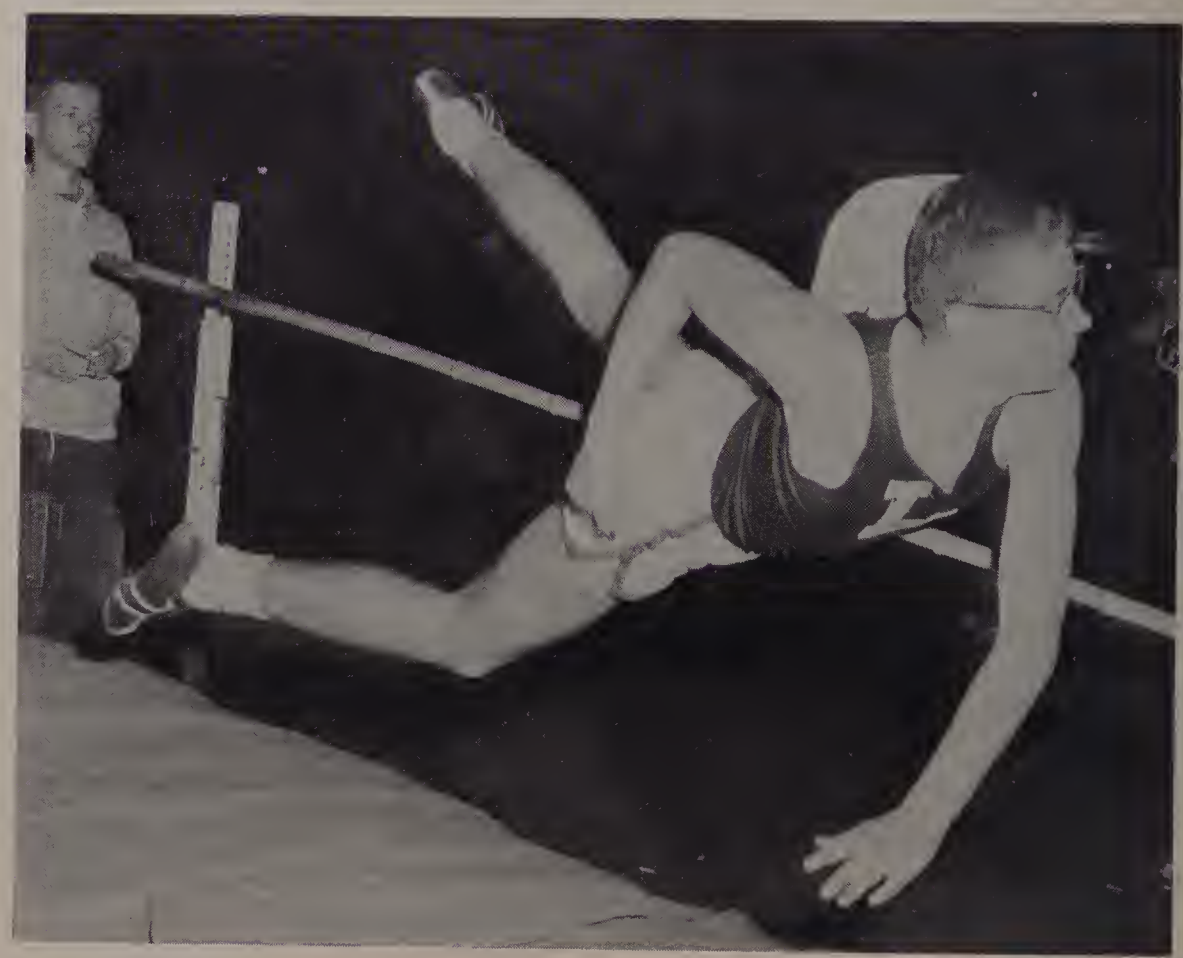

John Breen Clearing Bar in High Jump

1961 INDOOR TRACK SQUAD

STANDING: Robert Silva, Philip Valliere, Craig Goodrich, Richard Silva, Alphonse Wilbins, Alvion Kimball, Barrett McCarthy, Nicholas Loffredo, Richard Stulgis, Robert La Bonte, Sam Fragala, Edward Boda, John Di Prima, Coach Ernest Perry, Sam Buscema. KNEELING: Robert Giantonio, James Hester, Steven Kay, James McCue, Joseph Barone, Captain Joseph E. Smith, Cary Hatton, Paul Caruso, Stephen N. Zanni, John Breen.

INDIVIDUAL SCORING INDOORS

Barone 59⅓; McCue 40; Smith 28; Hester 22; Giantonio 22; Hatton 12; Caruso 11; Zanni 10; Stulgis 10; LaBonte 8½; Hanson 6; Kay 4; Silva 2; Loffredo 2; Di Prima 1; De Marco 1; Goodrich 1; Breen ½.

1961 INDOOR TRACK RECORD

LHS	30½	Salem	46½
LHS	17	Beverly	60
LHS	44½	Melrose	32½
LHS	24⅓	St. John's Prep	52⅔
LHS	48	Lynn English	29
LHS	45	Lynn Classical	32
LHS	36	Lowell	41

LHS Won 3 — Lost 4

TRACKMEN MAKE CREDITABLE SHOWING

During the indoor season of 1961, the Lancer runners made their best showing in the three year history of the North Shore Interscholastic League with three wins and four losses. To some, this record may not sound very promising, but for a squad that has very poor facilities for indoor drills, it is quite creditable.

The real ability of the Lawrence athletes becomes evident during the outdoor season. In the past two spring campaigns, the Blue & White has won 17 and lost 3 in competition on the cinder oval against the same caliber of opposition they face during the winter months indoors.

FINISH OF 50 YARD DASH

Jim McCue (second), Paul Caruso (winner)

1960 OUTDOOR TRACK TEAM

REAR ROW: Craig Goodrich, Bruce Bohnwagner, Francis Keefe, Robert Ciaraldi, Sam Buscema. THIRD ROW: Robert La Bonte, William O'Sullivan, Paul Caruso, James Hester, Anthony De Marco, Coach Ernest J. Perry. SECOND ROW: Barrett McCarthy, Joseph Barone, Nicholas Sararo, Rene Letourneau, James McCue, Julian Rooseboom, William Fitzgibbons. FRONT ROW: Leonard Proposki, Richard Desmarais, Richard Laycock, Rudolph Ferrara, John Scanlon, Robert Master, John Dowd.

CLASS OF 1961 LETTERMEN

STANDING: Steven Kay, John Breen, Cary Hatton, John Di Prima. KNEELING: Joseph E. Smith, James McCue, Stephen N. Zanni, Joseph Barone.

1960 OUTDOOR TRACK RECARD

Lawrence	52	Andover Academy JV	38
Lawrence	64⅔	Gloucester	21⅓
Lawrence	60	Peabody	26
Lawrence	57⅔	Lynn English	28⅓
Lawrence	62	Lynn Classical	24
Lawrence	50	Methuen	36
Lawrence	37	Beverly	49
Lawrence	65	Saugus	12
Lawrence	44	Salem	42
Lawrence	54	Haverhill	32

Lawrence — won 9; Lost 1

Merrimack Valley Meet

Lawrence 61½; Manchester Central 48; Lowell 19½

Essex County Meet

Salem 36; Lawrence 33½; Beverly 31; Haverhill 19½; Methuen 13; Peabody 8; Lynn English 8; Gloucester 6.

State Meet Class A

Lawrence 12½ points (7th place tie)

Greater Boston Invitational

Lawrence 16 (tie for 1st in Senior Division)

STUDENT LIFE

JAZZ JITTERBUGS

Beverly & Herbert Sewade

INSTRUMENTAL COMBO — THE AMBASSADORS

Michael Crocco, Joseph Cataudella, Raymond Di Fiore, William Szwed

TWELFTH ANNUAL TALENT NIGHT

SPONSORED BY THE BAND PARENTS' ASSOCIATION

The proceeds from this sell-out entertainment help to underwrite the four Robert E. Sault Scholarships, which are awarded to members of the LHS Band at the graduation in June.

ITALIAN STREET SONG

Carol Shaw

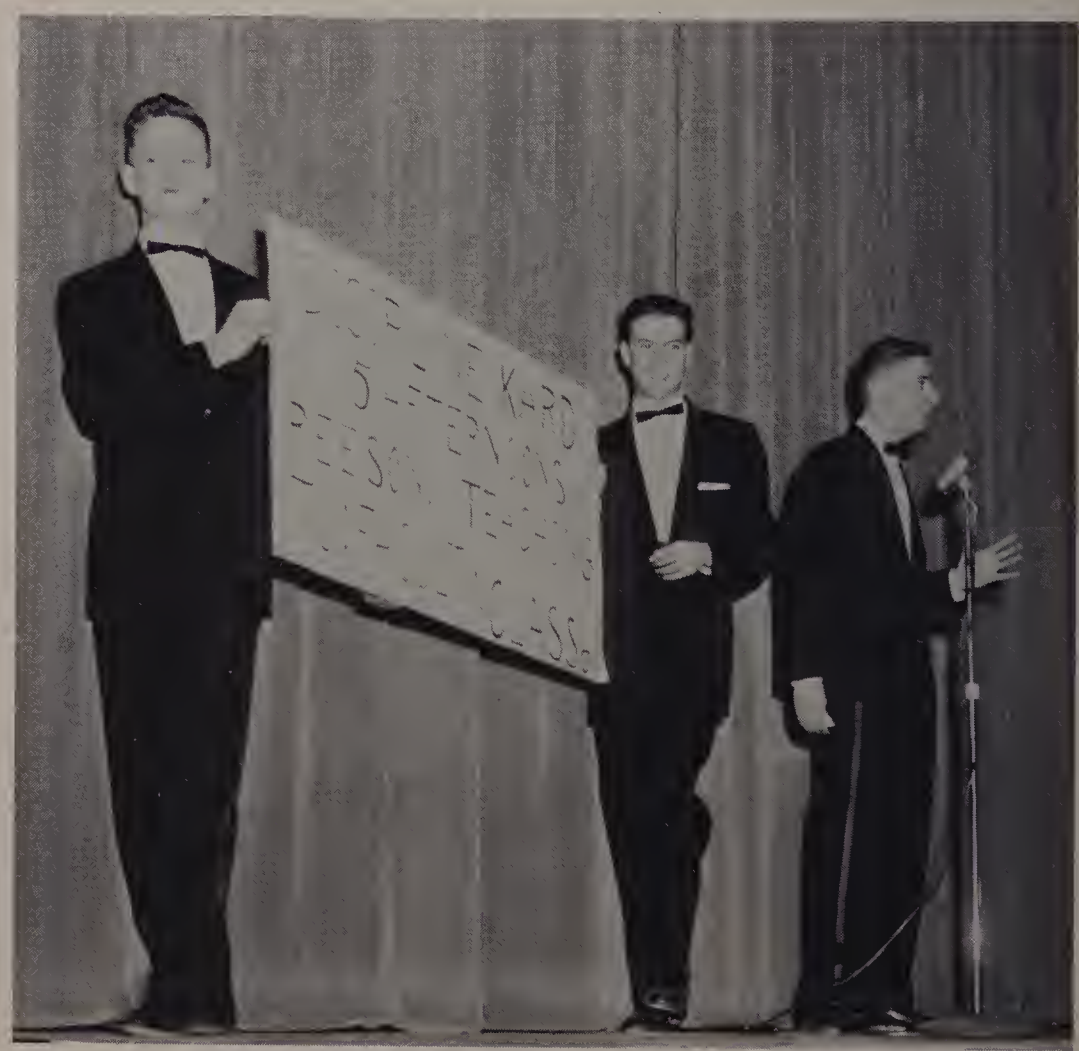

MASTERS OF CEREMONIES

James Furneaux, Jerry Zanni, Paul Driben

SAILORETTES IN NOVELTY NUMBER

Connie Perry, Pat Borrelli, Sandy Martino, Judy D'Avignon, Betty Dery, Stella Alaimo, Gerry Carelli, Pat Quinn, Joyce Nardozza, Roe De Marco

DRAMATIC MONOLOGUE

Edna Bowes

PRESENTING FIRST DANCE PRIZE

Mr. Oswald W. Vogel, Mary Lou Connor, Armand Ouellette

MANUFACTURE OF PAPER

Suzanne Reynolds Explains Project to Her Parents

DEVELOPMENT OF CHICKS

Frances Landers

Science fairs in secondary schools are an outgrowth of the furor caused by the successful launching of the Russian Sputnik I. in October, 1957. Both the federal government and private industry have granted millions of dollars to foster the further development of laboratory sciences in American educational institutions. Young Americans are accepting the challenge of the atomic age by turning their energies in the direction demanded by the national emergency. A tremendous increase of enrollment in subjects such as physics, chemistry, biology and mathematics has taken place in the last four years.

Courses of this nature offer endless opportunities for individual study and research. Through the Science Fair, the general public may become aware of the scope of the new scholastic revolution. The average person is amazed at the abstruse intellectual plane attained by many of the projects.

ROCKETS & ROCKET PROPULSION

Designed by Peter Valeska

RADIOACTIVITY

Kathleen Kiernan

LIVING WITH DIABETES

Donna Curry

COMPOSITION OF INCANDESCENT LIGHT BULBS

John Fischer, James Furneaux

THIRD ANNUAL SCIENCE FAIR

A total of thirty-nine exhibits were placed on display in the Lawrence High School gymnasium for inspection by the general public on April 5 and 6. Individual studies covered material in the fields of biology, botany, physiology, chemistry, physics, electricity and mathematics.

PRODUCTION OF ANTIBIOTICS

Theresa Smeriglio and Patricia Kimball Demonstrating

ATOMIC ENERGY

Charles Sapienza

Sitting Out a Waltz

Frankie Kahn's Orchestra

JUNIOR SENIOR PROM

HIGHLIGHT OF THE SOCIAL SEASON

CHECKING DANCE PROGRAMS

Mary Hastings, Paul Caron, Jean Sarcione, William De Benedetto

CHATTING WITH FACULTY CHAPERONES

Dean of Girls Abigail Condon, Miss Justine M. Devlin, Miss Mary J. McIntosh, Sandra Calvert, Gordon O'Keefe

PRESENTATION OF GUEST BOOK

Richard Desmarais, Marie Iacone, Faculty Advisor Joseph M. Walsh

AT THE FAVORS TABLE

Anne Krikorian, Patricia Jurewicz

Start of the Grand March

SIGNING THE GUEST BOOK

Ann Beckman, Robert Fortin, Patricia Curtin

Decorated Entrance to the Gym

Pausing at the Coke Bar

BOB TALBOT PHOTOGRAPHING A COUPLE

Eileen Page, John Cotter

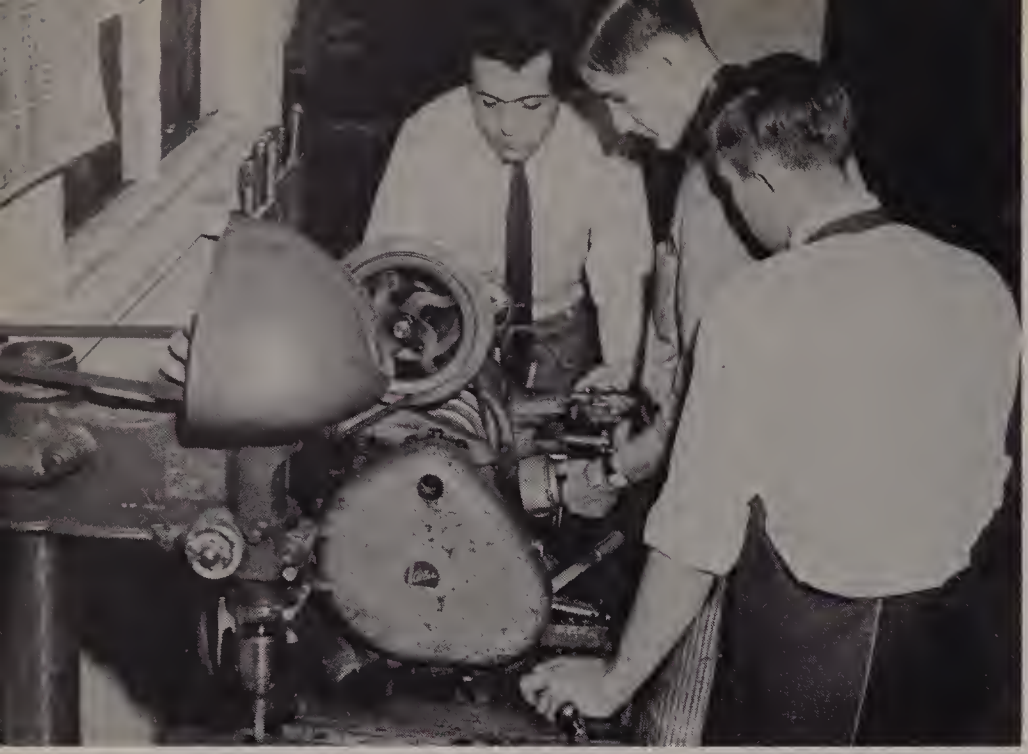

OPERATING A LATHE

Alfred De Gregorio, Richard Frechette, Robert Fortin

PRECISION MACHINE SHOP WORK

Horace Curcio, Robert Damphousse, Richard Freeman

HAMMERING SHEET METAL

Matthew Gurka, John Toto

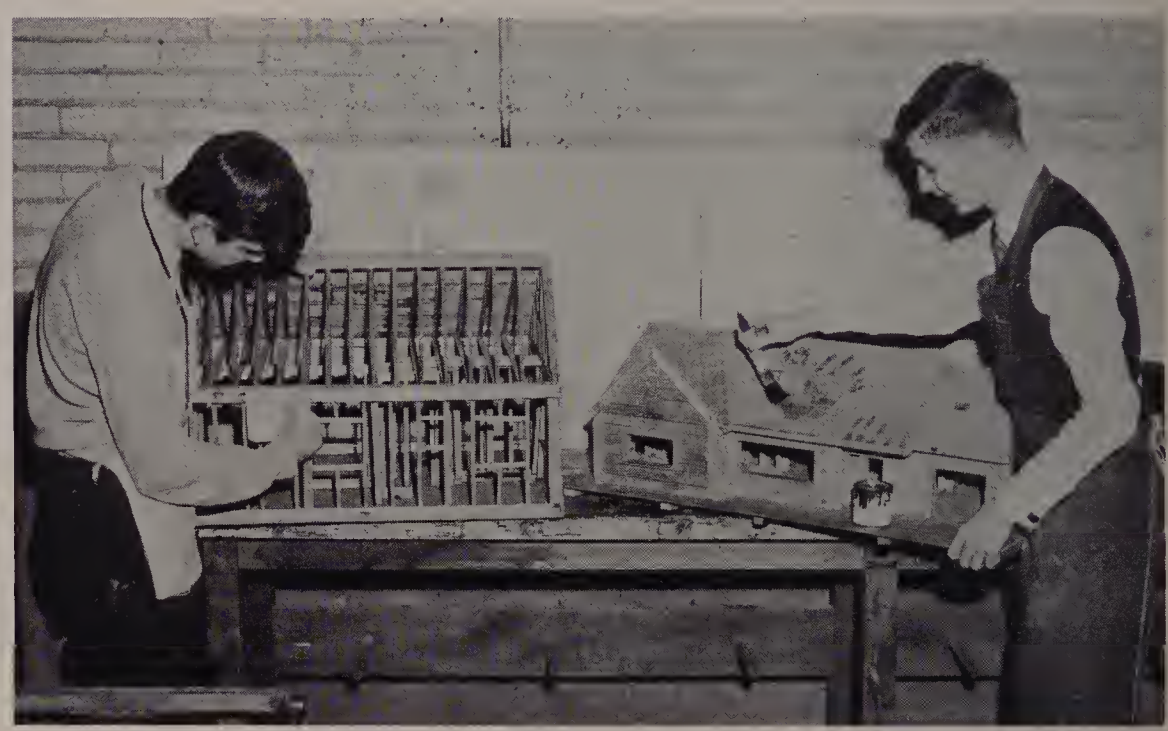

CONSTRUCTING MODELS OF HOMES

Earl Silvius, Robert Scrofano

ADVANCED WOODWORKING PROJECT

Frank Campagna, Robert Cabral

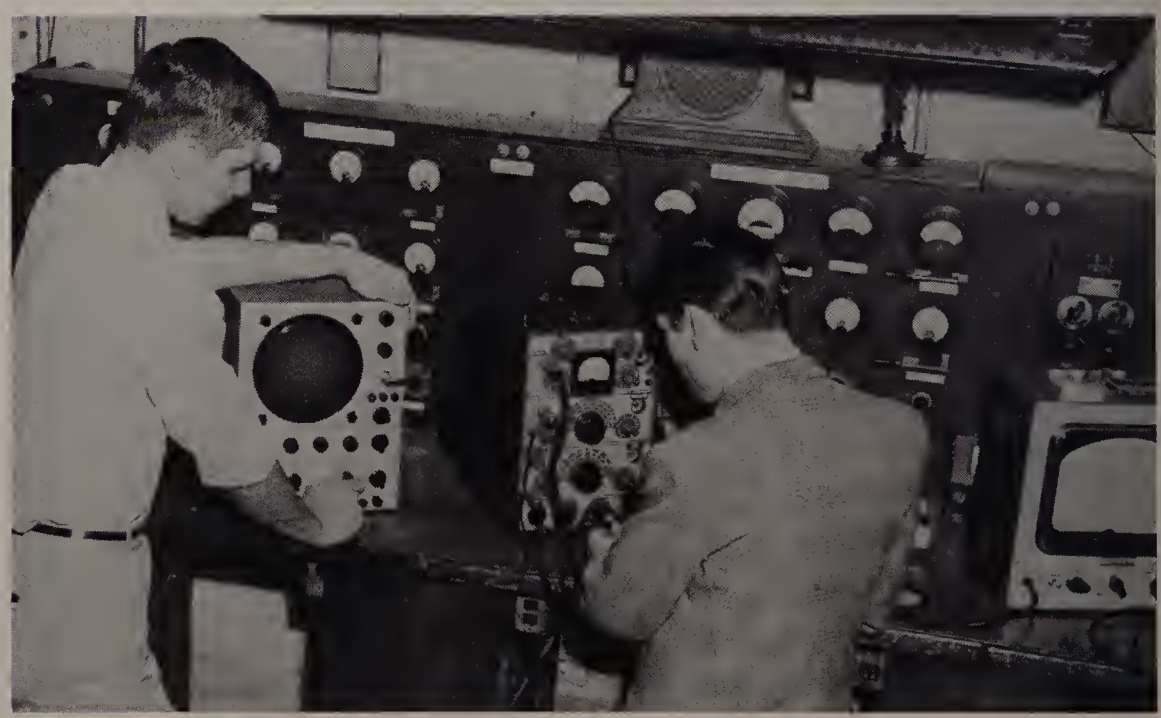

TESTING RADIO & TV EQUIPMENT

Cary Hatton, Joseph Dyeak

WORKING AT SOLDERING TABLE

Anthony Lautieri, Bernard Drago, Timothy Lehane

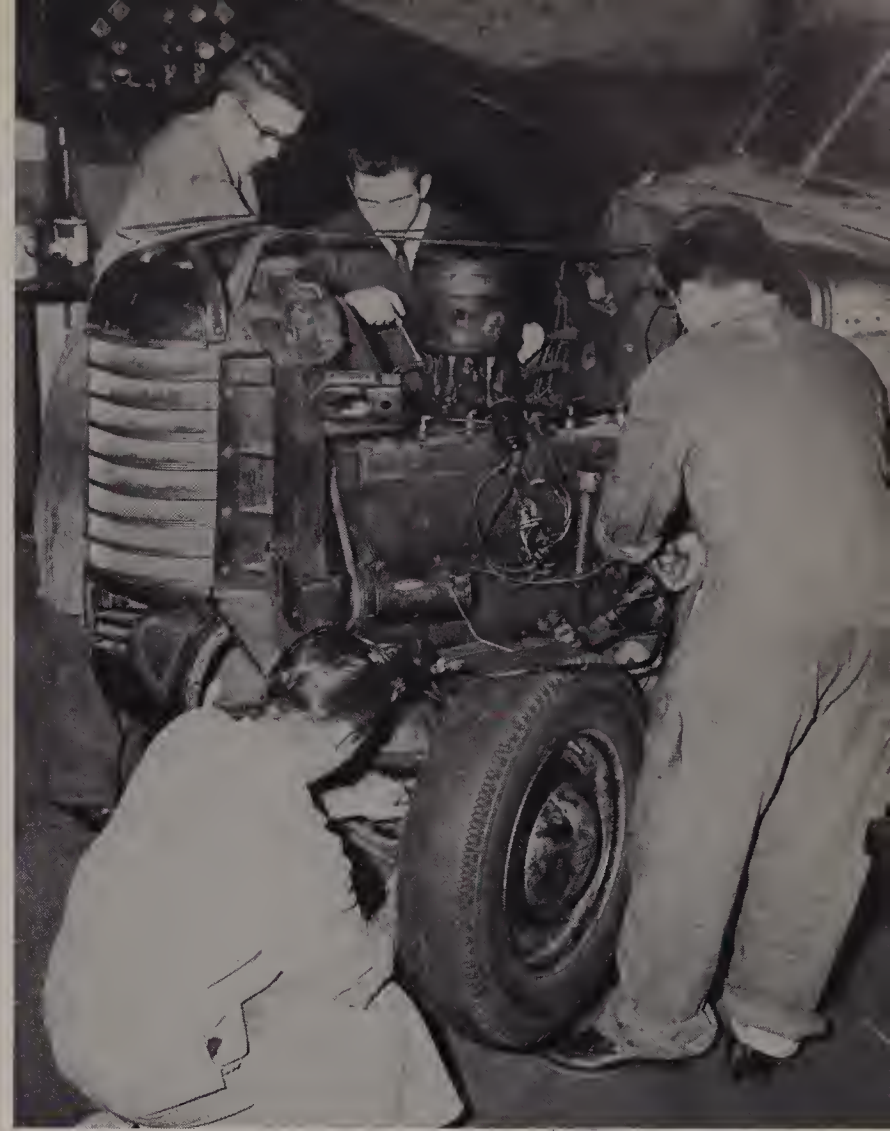

ACTIVITY IN AUTO SHOP

STANDING: David Clark, Robert Lemay, George Colman. KNEELING: James Le Blanc.

MANUAL ARTS

Manual Arts offers a four year program in shop subjects. Rather than give an apprentice training in a particular trade, the curriculum presents an opportunity for the individual to gain familiarity with the elements of several kinds of skilled labor.

Instruction is available in machine shop practice, automobile mechanics, woodworking, sheet metal, printing, forging and electricity. Besides spending a double period each day in vocational endeavor, everyone in the course studies mechanical drawing and applied mathematics.

WORKING WITH OSCILLOSCOPE

John Barclay, Clarence Coupe, Frank Allard, William Dixon, Fernand Vaillancourt

Ronald Grivois Running Band Saw

PRINT SHOP

Print Shop in Operation

The Print Shop holds an important position in the school curriculum. Here members of the Manual Arts Course produce the student newspaper, *The Lawrencian,* which appears every month from October through May. The printers also issue scores of official forms and blanks to meet the requirements of the administration and the teaching staff.

LAWRENCIAN PRINTERS

REAR ROW: Robert Terry, Fernand Bilodeau, Paul Dionne, Richard Pothier. MIDDLE ROW: John Medvecky, Ronald Cahalane, Robert Giurado, Robert Zalenski. FRONT ROW: Kenneth Stevenson, Robert Pistorio, Mr. Dennis D. O'Sullivan, John Lawton, Thomas Charest.

CONCLUSION

As the curtain falls on the academic year of 1960-1961, more than four hundred fifty seniors are about to graduate from the Lawrence High School. As the foreword of this book aptly suggests: *It is the best of times; it is the worst of times.* Unbounded opportunities, resulting from the tremendous scientific breakthrough which has taken place since World War II, are opening up for those who are preparing themselves by proper application to their studies. Others who are conducting themselves with supine indifference will experience disappointment and chagrin when they fail to meet the demands of the New Frontier.

Across the thirty-four double-page spreads of the Senior Section of this volume are catalogued a series of historical items which have been part of the news picture during the period that the Class of 1961 has been passing through high school. How far the world has progressed in such a brief space of time!

On the local scene, urban redevelopment is changing the face of downtown Lawrence, as the city strives to keep abreast with the kaleidoscopic progress of the era in its struggle for survival with suburban shopping centers and the threat of a diminishing tax base. As the individual graduate departs, he must likewise set himself on a pattern of personal redevelopment to gain his heritage in a fast changing civilization.

CONDEMNED BY URBAN REDEVELOPMENT

Large Block on Hampshire Street

The Class of 1961 extends thanks to Headmaster Daniel F. Sullivan and the entire faculty for their cooperation in making this classbook possible. Robert Talbot, area manager for Loring Studios, was most helpful in the arranging of facilities for the taking of pictures. Robert C. Moore, representative of the publisher, T. O'Toole & Sons, offered technical advice most generously. The patronage of the advertisers helped to bring down the net cost of the book measurably. Last but not least, the experience and patience of Faculty Adviser Andrew J. Moynihan guided the staff to the successful completion of a difficult task.

Area Cleared of Obsolescent Housing

INDEX

A

Academics 156
Acknowledgments 141
Activities, Extra-Curricular 93-114
Administration and Faculty 8-19
Advertising Committee of Yearbook 100
Advertising Section 143-160
Alumni Office Secretaries 114
Art Club 110
Athletics 116-119, 124-130

B

Band, Lawrence High School 94-95
Band Officers 90
Band Parents' Association 133
Baseball 126-127
Basketball 124-125
Biography Committee of Yearbook 100-101
Biography Section, Senior 22-89
Biology Club 111
Boys' Debating Society 108
Brass Section of Band 95

C

Captains of Varsity Sports 91
Cheerleaders 122-123
Class of 1961 Home Room Representatives 91
Class of 1961 Officers 90
Class of 1961 Yearbook Poll 92
Clubs, School Sponsored 102-113
Commercial Club 113
Conclusion 141
Contents, Table of 4
Contributors, Lawrencian 99
Crystals 156

D

Dean of Girls' Aides 114
Debating Societies 108-109

E

Editors of Lawrencian 98
Editorial Board of Yearbook 100-101
Executive Board of Yearbook 100-101
Extra-Curricular Activities 93-114

F

Faculty 10-19
Football 116-119
Foreword 6-7
French Club 103

G

German Club 107
Girls' Debating Society 109

H

Hennessey, Superintendent James F. 8
Homecoming Queen 120-121
Home Room Representatives, Senior 91
Horne, James D. Annex 2-3

I

Indoor Track 128-129
Italian Club 102

J

Junior-Senior Prom 136-137
JV Cheerleaders 123

L

L-Men's Club 120
Latin Club 105
Lawrence, Center of 4-5
Lawrence High School, Exterior Photos of 1, 2-3, 7, 8-9, 131
Lawrence High School Band 94-95
Lawrencian 98-99, 140
Lawrencian Printers 140
Lettermen, Senior Football 118-119

M

Majorettes 96-97
Manual Arts 138-140
Math Club 112
Memorial Stadium 20-21

N

Nativity Tableau 104

O

Officers of Band 90
Officers of Sponsored Clubs 102-113
Officers of Senior Class 90
Outdoor Track 130

P

Patrons of Yearbook 144
Percussion Section of Band 94
Print Shop 140
Prom 136-137

Q

Queen, Homecoming 120-121

S

Science Fair 134-135
Senior Biographies 22-89
Senior Class Officers 90
Senior Football Lettermen 118-119
Senior Home Room Representatives 91
Senior Class Personalities 90-92
Senior Poll Winners 92
Senior Section 20-92
Spanish Club 106
Sparks 144
Speakers' Club 104
Sports Captains 91
Sports Section 115-130
Student Life 131-141
Sullivan, Headmaster Daniel F. 9
Switchboard Operators 114

T

Table of Contents 4
Talent Night 132-133
Theme 6-7
Track Squad 128-130

U

Urban Redevelopment 141

V

Varsity Teams 117, 125, 127, 129, 130
Varsity Cheerleaders 122-123

W

Woodwind Section of Band 95

Y

Yearbook Committee 100-101
Yearbook Poll 92

Congratulations

to the graduating class

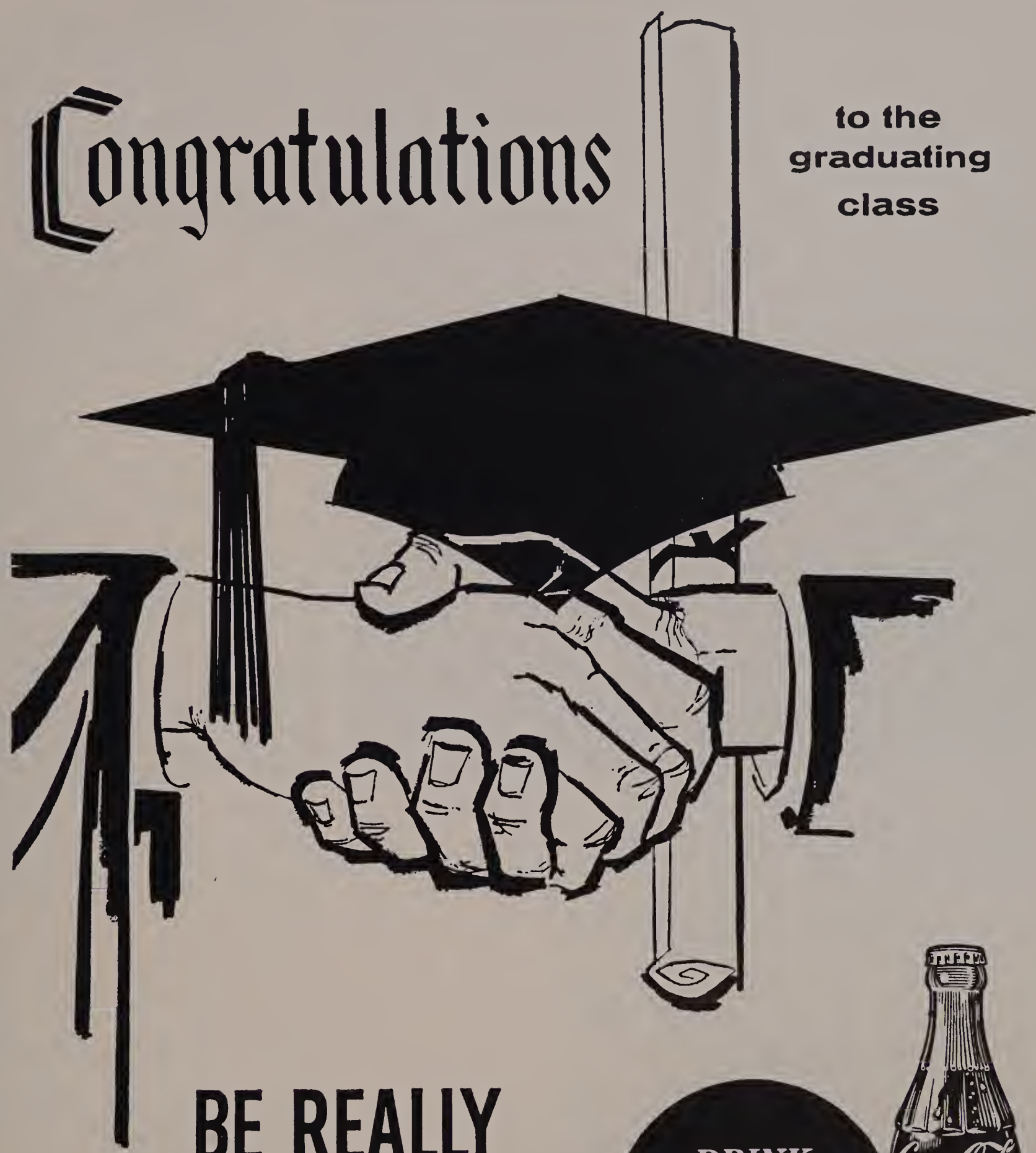

BE REALLY REFRESHED!

BOTTLED UNDER AUTHORITY OF THE COCA-COLA COMPANY BY
SALEM COCA-COLA BOTTLING COMPANY, Inc.

THE SPARKS

Rear row: Moe McGhee, Ginny Marceau, Jinx Bonsaint, Eddi Signorelli, JoAnn De Pari
Middle row: Kathy Walker, Suzy Sinkiewich, Cookie Gollan
Front row: Lynn Bradish, Ellen Bolis, Joyce Gargan

PATRONS

Asst. Atty.-Gen. George W. Arvanitis
Dr. Abraham J. Batal
Dr. William A. Bateman
Atty. Donald C. Bennink
Dr. William A. Hopkins
Dr. Michael J. Kannan
Atty. Gerald M. Lewis
Dr. Milton J. Meyers
Mr. Philip Morehouse
Dr. C. Cary Moured
Atty. Anthony J. Randazzo
Atty. Augustine J. Riley
Mr. John W. Roberts
Atty. Irving W. Sargent
Atty. Burton Shaker
Dr. Bert Siskind
Dr. Isador Siskind
Mr. Sidney H. Soreff
Atty. Harry N. Steinberg
Atty. Arthur Sweeney

ATOMIC SUBMARINE SANDWICHES
Visitors from Outer Space Served Free
401 Broadway Tel. MU 6-1041

S. NAZARIAN
Watches — Diamonds — Jewelry
Street Floor Cregg Bldg.

WEINER'S FURS, INC.
Coats — Capes — Stoles — Scarfs
276 Essex Street

MID-CITY SUPPLY, INC.
Paint — Wallpaper — Electrical Supplies
71 Broadway

RUSSEM'S
295 Essex Street

OSWALD W. VOGEL
Piano Tuning & Refinishing
23 Berkeley Street, Lawrence

FLUET'S MARKET
81 South Broadway

CUSHMAN BAKERY
Birthday & Wedding Cakes
For Home Delivery, Call LYnn 3-2400

AL MAGOON'S TRADING CENTER
MacGregor Sporting Goods Representative
127 South Broadway

MOUNT VERNON MARKET
Free Delivery Service
421 South Broadway

STAR ELECTRIC COMPANY
U.S. Royal Tires
298 Jackson Street

SUSIE SWEETS BAKERY, INC.
256 South Union Street

THE TYPEWRITER SHOP, INC.
Howard E. Galley, Pres.
135 Essex Street

AMERICAN LATEX FIBRE CORP.
500 Broadway, Lawrence

TEMPLE EMANUEL YOUTH FELLOWSHIP

PONTIAC POLITICAL & SOCIAL CLUB
65 Jackson Street

GLEASON INSURANCE AGENCY
351 Essex Street

HELEN & ETHEL BEAUTY CENTER
Helen Williams — — Ethel Murphy
183 South Union Street

AL'S FURNITURE STORES
551 Common Street

JAMES C. REARDON INSURANCE AGENCY
316 Essex Street

ARLINGTON TRUST COMPANY

MEMBER OF THE FEDERAL DEPOSIT INSURANCE CORPORATION

SEVEN CONVENIENT OFFICES

305 Essex Street
348 Jackson Street
9 Broadway
1 Winthrop Avenue
in Lawrence, Massachusetts

149 Main Street
North Andover, Massachusetts

476 Broadway
Methuen, Massachusetts

Central Street
Middleton, Massachusetts

COMPLETE BANKING SERVICE

Standard

Coat, Apron and Towel Supply Company, Inc.

83 Holly Street
Lawrence, Mass.
MUrdock { 6-0114 / 6-0115

CONGRATULATIONS

CLASS OF '61

We are happy to number the Lawrence High School cafeteria as one of our clients. We also serve doctors, dentists, hospitals, restaurants and large industries throughout Eastern New England.

WILLIAM F. McDONOUGH, JR.

President-General Manager

With Our Sincere Best Wishes

MERRIMACK VALLEY NATIONAL BANK

Continuous Community Service since 1814

NINE CONVENIENT OFFICES

ANDOVER
23 Main Street

GEORGETOWN
38 East Main Street

HAVERHILL
163 Merrimack Street &
Monument Square

LAWRENCE
2 Mill Street

MERRIMAC
2 School Street

METHUEN
Merrill S. Gaunt Square &
58 Broadway

NORTH ANDOVER
154 Main Street

Deposits Insured by the Federal Deposit Insurance Corporation

---

LAWRENCE MAID FOOTWEAR, INC.

☆

50 ISLAND STREET

LAWRENCE, MASSACHUSETTS

For All Your Banking Needs

Serving Greater Lawrence Since 1847

LAWRENCE, MASSACHUSETTS
238 Essex Street -:- 590 Essex Street

Installment Loan Department, 29 Broadway

Andover Branch, 84 Main Street
Convenient Parking Lots Adjacent to Each Office

Member Federal Deposit Insurance Corporation — Member Federal Reserve System

---

MUTUAL SAVINGS BANKS

OF LAWRENCE

BROADWAY SAVINGS BANK	454 ESSEX STREET
COMMUNITY SAVINGS BANK	450 ESSEX STREET
ESSEX SAVINGS BANK	296 ESSEX STREET
LAWRENCE SAVINGS BANK	255 ESSEX STREET

direct sales

personal service

original layouts

art service

retouching

composition

mechanicals

halftone and line negatives

film and plate stripping

plate making

offset printing

folding

complete bindery service

delivery

under one roof

t. o'toole and sons, inc., yearbook printers

stamford
connecticut

stamford davis 4-9226
new york melrose 5-4112

GINGRAS SCHOOL OF DANCING

Congratulations to Our Senior Majorettes on Their Graduation

Beatrice G. McCarthy — Lois M. Gingras
Co-Directors of
the Lawrence High School Majorettes

1068 ESSEX STREET LAWRENCE, MASS.

Cherry's

CHERRY & WEBB CO.

237 ESSEX STREET

WENDELL BERMAN INSURANCE AGENCY

Arthur Flynn, Resident Partner

Home Owner's Insurance
Life — General Liability — Auto

430 CANAL STREET

Tel. MU 3-3111

LAWRENCE HIGH SCHOOL BAND

Founded in 1925

OSWALD W. VOGEL — *Bandmaster*

RICHARD GRENIER — *Captain*

Captain Patricia Petrillo, Donna Curry, Joyce Coco, Jane Egan, Carol Medelinskas, Marilyn Moore, Margaret McDonald of the Class of 1961.

VARSITY CHEERLEADERS

Helen Guerin, Nancy Lambert, Janice Mazzotta, Jeanne Sarcione, Ruth Tinsch of the Class of 1962.

SUN RAY BAKERY, INC.

CAKES & PASTRY MADE TO ORDER

Wholesale & Retail

Office & Plant
3 SUNNY AVENUE, METHUEN

Retail Stores
151 ESSEX SREET, LAWRENCE
175 EAST STREET, METHUEN

LAWTON'S

Famous Frankfurt Stand

CANAL STREET & BROADWAY

LAWRENCE, MASS.

ITALIAN-AMERICAN CIVIC ASSOCIATION

108 NEWBURY STREET

LAWRENCE, MASSACHUSETTS

MOREHOUSE BAKING COMPANY

BETSY ROSS BREAD

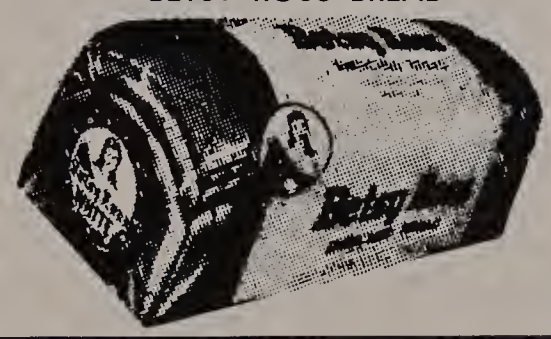

A. B. SUTHERLAND CO.

Merrimack Valley's Leading

Family Department Store

309-325 ESSEX STREET

THADDEUS WILK

Real Estate Broker
Notary Public
Established 1946
TEL. MU 2-7731
Thaddeus "Ted" Wilk
44 CAMBRIDGE STREET
LAWRENCE MASSACHUSETTS

TURN STYLE

Lawrence's New Suburban Department Store

Open Daily from 10 a.m. to 10 p.m.

WINTHROP AVENUE ON ROUTE 114
Across from Lawrence Memorial Stadium

MICHAEL J. SULLIVAN, INC.

Essex County's Leading Furniture Store

Over an Acre of Display Space

Established in 1887 — 74 Years Old

226 ESSEX STREET

LAWRENCE HIGH SCHOOL BAND PARENTS' ASSOCIATION

Sponsors of Talent Night Program

In Aid of Band Scholarship Foundation

ORIGINAL SUBMARINE SANDWICH SHOP

"A Meal in a Sandwich"

Prompt Attention to Phone Orders
TELEPHONE MU 3-7742

6 HAMPSHIRE STREET
LAWRENCE

TREAT HARDWARE CORPORATION

"You'll Find It At Treat's"

The House of Quality Since 1859

Toys—Housewares—Hardware—Gifts—Tools
Paints—Sporting Goods—Cameras

582 ESSEX STREET — 25 BROADWAY

JERSEY ICE CREAM COMPANY

A Division of National Dairy Products

Manufacturers of Sealtest Ice Cream

70 BAY STATE ROAD

LAWRENCE MASSACHUSETTS

GLENNIE'S MILK

Serving Merrimack Valley Since 1890

"The Most Modern Plant North of Boston"

198 MASSACHUSETTS AVENUE

NORTH ANDOVER, MASS.

MERRIMACK CO-OPERATIVE BANK

Established in 1892

Dividend on Serial Shares
4% Per Annum

264 ESSEX STREET LAWRENCE, MASS.

MAJESTIC SHOE CORPORATION

1 ISLAND STREET

LAWRENCE, MASS.

BROADVIEW SPA

115 CROSS STREET

Corner of Broadway

Luncheonette — Periodicals — Notions

LAWRENCE CO-OPERATIVE BANK

Systematic Savings — Paid-Up Shares

Free Parking at Downtown Shoppers Parking Lot

21 LAWRENCE STREET
In the Bay State Building

"L" — MEN'S CLUB

The Graduate Athletic Letter Men

of the

Lawrence High School

TRIPOLI BAKERY, INC.

Italian & American Bakery Products

Ample Free Parking

106 COMMON STREET

LAWRENCE MASS.

YOUNG MEN'S CHRISTIAN ASSOCIATION

40 LAWRENCE STREET

LAWRENCE, MASS.

JACK McKALLAGAT

of the

CHARLES F. FLANAGAN INSURANCE AGENCY

All Kinds of Insurance — Good Service

305-306 BAY STATE BUILDING

TEL. MU 2-9960 — MU 3-2550

MODELER'S HAVEN

J. J. ("Bob") LAMBERT, Proprietor

Merrimack Valley's Most Complete Hobby Shop

288 PARK STREET
LAWRENCE, MASS.

Tel. MU 3-3222

WATTS REGULATOR CO.

Manufacturers of Safety & Control Devices

10 EMBANKMENT ROAD

LAWRENCE, MASS.

BROX'S DAIRIES, INC.

"End the Quest for the Best"

200 NORTH LOWELL STREET

METHUEN, MASS.

LAWLOR'S PHARMACY

275 LAWRENCE STREET

LAWRENCE MASSACHUSETTS

RALPH'S SUPER SERVICE STATION

Henry A. Ralph, Prop.

60 Broadway Methuen, Mass.

COLUMBIA AUTO SEAT COVERS CO.

Auto Seat Covers — Convertible Tops
Custom Made — Fibre — Nylon — Plastic

165-167 South Broadway

PITOCCHELLI FUNERAL HOME

133 Lawrence Street

H. P. HOOD & SONS

Milk & Ice Cream

425 Market Street

LAWRENCE HIGH SCHOOL MAJORETTES

21 Strong

GERMAN CLUB

of the

Lawrence High School

SOREFF'S, INC.

Clothing for the Whole Family

209 Essex Street

MANZI ELECTRICAL CORPORATION

Electrical Contractors & Engineers

217-221 Elm Street

Lawrence, Mass.

TOMMY JENKINS' SUPER SERVICE STATION

Wheels Balanced — Brakes Relined

Corner of Lawrence & Arlington Sts.

MODERNE SHOPPE

Bridals — Bridal Consultants — Rentals

Call for an Appointment

125 Merrimack Street, Methuen

ALCO ELECTRONICS

Wholesale Distributors

Catering to Industry, Service Men, Amateurs, & Hi-Fi Enthusiasts

3 Wolcott Avenue (Off 21 South Broadway)

KOFFMAN PAPER PRODUCTS, INC.

15 Union Street

Tel. MU 6-6154

F. M. & T. E. ANDREW

Real Estate & Insurance

Central Building 316 Essex Street

PAUL'S AUTO SERVICE

Complete Automotive Repairs

169-171 Jackson Street Tel. MU 6-4870

BOYS' DEBATING SOCIETY

Oldest Continuous Social Group at LHS

ITALIAN CLUB

of the

Lawrence High School

PARAMOUNT OIL COMPANY

357 Jackson St., Lawrence 2 Lowell St., Methuen

107 Broadway, Methuen

ORLANDO BROS. GARDEN CENTER

Landscaping — Shrubs — Loam — Garden Tools

127 Merrimack Street, Methuen

LEVIS PAPER CO., INC.

215 Canal Street

Lawrence, Mass.

HAMEL'S, INC.

Front End & Frame Specialists

Automobile Body Repairing & Painting

66 Swan Street Methuen, Mass.

SIR RAMIC TILE COMPANY

Louis Nitto, Prop.

55 Steiner Street
Lawrence, Mass.

MUGGSY & CHUCK

Cities Service Station

256 Broadway Methuen, Mass.

BAY STATE SHOE REPAIRING SERVICE

Bay State Building

JO-GAL SHOE CO., INC.

Canal Street Lawrence

THE FURNITURE BARN

Fine Furniture at Lower Prices

Wilson's Corner North Andover

MACARTNEY'S

431 Essex Street

GIRLS' DEBATING SOCIETY
of the
LAWRENCE HIGH SCHOOL

TWENTIETH CENTURY BAKERY

Haverhill, Mass.

CLEMENT J. CONNOR

Certified Public Accountant

313-314 Bay State Building

CONGRESSMAN THOMAS J. LANE

Seventh Massachusetts District

D'AMICO & CATAUDELLA FUNERAL HOME

160 Garden Street, Lawrence

7 Bartlett Street, Haverhill

KARELIS JEWELERS

"Use Your Credit at Karelis"

327 Essex Street

S. S. KRESGE CO.

343 Essex Street

ITALIAN-AMERICAN TOILERS' CLUB

192 Elm Street Lawrence

BOND BREAD

1 Easton Street

Lawrence, Mass.

LAWRENCE HIGH SCHOOL

BOOSTERS' CLUB

KOLSKY JEWELRY COMPANY

Agents for 1961 Class Rings

522 Essex Street

BUCKY WARREN, INC.

"Sporting Equipment for All"

150 High Street, Boston

HILTON OIL COMPANY

Texaco Products

101 South Union Street

LE CERCLE FRANCAIS

The French Club

Lawrence High School

VOLUNGUS FUNERAL CHAPEL

Charles G. Volungus, Jr.

Funeral Director & Embalmer

166 Garden Street Tel. MU 3-2571

ELLIOTT'S

Curtains — Floor Covering — Wall Tiles

236 Essex Street

92 South Broadway

THE BERKELEY PHARMACY

William Banville, Jr., Reg. Ph.

269 Jackson Street

DANIEL'S, INC.

"Teen-Budget" Shoes & Sportswear

155-161 Essex Street

ZIMNY FLYING SERVICE

Charter Flights — Student Instruction

Lawrence Municipal Airport

North Andover, Mass.

THE TAYLOR SHOP

Women's Apparel

398 Essex Street

RAPID CAR WASH

Owned and Operated by Abe Simon

330 South Broadway, Lawrence

FARR'S FABRIC CENTER

Two Floors of Fabrics

30 Lawrence Street

SCOTT JEWELRY CO.

Open a Charge Account

428 Essex Street

LAWRENCE JEWISH YOUTH COUNCIL

TONY'S SUBMARINE SANDWICH SHOP

An Extensive Variety of Delicious Sandwiches

Pizza & Meat Pies

52 Main Street, North Andover

STEFIN'S AUTO SUPPLY CO.

88 Lawrence Street

Lawrence, Mass.

Tel. MU 3-5731

CHARLES STUDIO

Photographs of Distinction

79 North Main Street

Andover, Mass.

PEPSI-COLA METHUEN BOTTLERS, INC.

"Have a Pepsi"

4 Broadway, Methuen

SIMON'S

"The Quality Department Store"

Route 28

Salem, New Hampshire

DAVID J. BURKE

Funeral Director

32 Berkeley Street, Lawrence

CONLON BROS. PAPER CO.

5 Water Street

Lawrence, Mass.

KAP'S

Varsity Shop for Young Men

377 Essex Street

W. T. GRANT CO.

Department Stores

350 Essex Street Shawsheen Plaza

ATLANTIC CO-OPERATIVE BANK

320 Essex Street

PHOENIX MAILING SERVICE

31 Mount Vernon Street

Lawrence, Mass.

T. J. BUCKLEY COMPANY

"Seven Floors of Fine Furniture"

284 Essex Street

A. M. LO PIANO & SON

Newspapers, Candy, General Merchandise

"Your High School Store Since 1934"

68 Lawrence Street

FASHON, INC.

"Clothing for the Whole Family"

200 Essex Street

LUIGI'S RESTAURANT

"Where You Taste the Difference"

Cor. Newberry & Methuen Sts.

Lawrence, Mass.

R. L. TOZIER COMPANY

Wholesale Bakery Supplies

617 Common Street

DAN McKALLAGAT

Real Estate & Insurance

Bay State Building

UNWIN LUMBER COMPANY

"Full Line of Building Materials"

116 Spruce Street, Lawrence

J. A. LEONE & SONS, INC.

Hy-Test Filtered Fuel Oil

Hy-Test 303 Premium Red Fuel Oil

290-296 Broadway Tel. MU 7-7101

FACTORY OUTLET FURNITURE

"Highest Quality at Sensible Prices"

4 Union Street, Lawrence

(Formerly Lawrence Duck Mill)

M. CASEY & COMPANY

Wholesale Tobacconist

541 Essex Street

KENNEY & CO., INC.

Wholesale Meat & Produce

264 Lowell Street

MRS. C. SAVASTANO CATERING SERVICE

Equipped to Take Care of 1000 People

Weddings—Banquets—Showers—Smorgasbords

158 Elm Street Tel. MU 2-1955

SIMPSON AUTO & TRUCK SUPPLY, INC.

2 Dracut Street

Lawrence, Mass.

LA PLUME PRESS

Commercial, Professional, and Job Printing

Wedding Invitations a Specialty

255 South Broadway

F. W. WOOLWORTH COMPANY

"Serving Greater Lawrence for 64 Years"

459 Essex Street

FAZIO INSTITUTE OF BEAUTY CULTURE

354 Essex Street

Tel. MU 2-4122

GLOBE FURNITURE COMPANY

"Lawrence's Leading Home Furnishers"

192 Essex Street

CONSENTINO'S MUSIC STUDIOS

Fine Selection of Instruments at Low Prices

Instruction on the Instrument of Your Choice

138 Newbury Street

AMES BEAUTY SALON

—Hair Stylists—

Electrolysis by "Miss Gloria"

46 Amesbury Street, Cregg Building

THE CRYSTALS

REAR ROW: Connie Perry, Donna Ellis, Sandy Martino, Pat Borrelli, Mal Feole. MIDDLE ROW: Stella Alaimo, Betty Dery, Roe De Marco, Linda Blyth, Millie Barnett. FRONT ROW: Judi D'Avignon, Marie Nicolosi, Marie Di-Nicola, Donna Grudenski, Gerry Carelli.

UNIVERSITY CAP & GOWN COMPANY

M. N. PERKINS COMPANY

School and College Caps and Gowns

Choral and Choir Gowns and Apparel

486 ANDOVER STREET

Lawrence, Mass

Tel. MU 6-4566

THE ACADEMICS

REAR ROW: Sandy Simone, Mary Ann Grieco, Anne Krikorian, Judy Barry. MIDDLE ROW: Sandy Aziz, Joyce Armeen, Patricia Jurewicz, Marie Iacone, Jean Uliano. FRONT ROW: Marilyn Tacy, Carlene Graziano, Maureen Letourneau, Lorraine Saindon, Betty Breen.

LYON'S DRUG STORE
470 Haverhill Street
Lawrence, Mass. Tel. MU 2-7211

CONLIN'S OAKSIDE PHARMACY
73 Lawrence Street
Methuen, Mass.

ST. AUGUSTINE'S EPISCOPAL CHURCH
"The Growing Church" — So. Union & Foster Sts.
Rev. Ernest H. McDonald, Rector

FLOWERS FROM JOHN
228 Hampshire Street
Tel. MU 7-7314

TORRISI & FARO
General Building Contractors
106 Marston Street, Lawrence

THE MATHEMATICS CLUB

Lawrence High School

BAY VIEW FOOD PRODUCTS
26 Annis Street
Methuen, Mass.

MEADOWBROOK CASH MARKET
Choice Meats & Provisions
Cor. Salem & Loring Streets

JEROME'S BOOTERY

375 Essex Street

HELEN B. SHAHEEN MILLINERY SALON
Custom-Made and Ready-to-Wear Hats
11 Appleton Street

MAC'S MEN'S & BOYS' SHOP
Modern Tuxedo Rental Service
139 Essex Street

LAWRENCE ICE COMPANY
Fuel Oil — Oil Burners Installed
30 Auburn Street

DOROTHY MILLINERY
Millinery — Handbags — Gloves
415 Essex Street

DECLERCQ'S DEPARTMENT STORE
FRENCH APRON SHOP
166 South Broadway

HART ELECTRIC COMPANY
Electrical Contractors — Home Appliances
154 South Broadway

FRANCESCO'S MARKET

90-B Lawrence Street

ANN WHOLEY — COSMETICIAN
322 Lawrence Street
Tel. MU 2-3722

RECORD LANE
Best in Popular Music
29 Hampshire Street

LANGEVIN'S PHARMACY

105 Ames Street

LINCOLN FLOOR COVERING CO., INC.
Expert Installation of Linoleum & Wall Tile
159 Broadway

FRED ASTAIRE DANCE STUDIO
Paul C. Smith, Manager
278 Essex Street

P. MAUGERI
Wholesale Fruit & Produce
117 Elm Street

SWIFT'S BAKERY
134 South Broadway
Lawrence, Mass.

MORENCY'S MARKET
Meats — Groceries — Provisions
468 Haverhill Street Tel. MU 6-6935

JOSEF — HAIR STYLIST
Personalized Styling
414 Essex Street

DUKE'S MEN'S & BOYS' SHOP

123 Essex Street

Compliments of
CHARLES BELLANTI
Class of 1955

U & I BATTERY & IGNITION SHOP

185 South Broadway

"Good Luck to the Graduating Class of 1961"
"DUNDEE"
570 Essex Street

THE RENDEZVOUS RESTAURANT
280 Merrimack Street
Methuen, Mass.

LORD'S SHOE STORE
Established in 1869
445 Essex Street

FRANK O'NEILL'S MARKET

298 South Union Street

WASH BRITE LAUNDROMAT
Cross Street at Broadway
Lawrence, Mass.

VICTOR KIAMIE
Real Estate & Insurance
31 Hampshire Street

DELMONT CLEANERS & TAILORS
Pick Up & Delivery
56 Essex Street

LAMEY-WELLEHAN
Quality Shoes
331 Essex Street

Compliments of
RICHARD GUILMETTE, Class of 1960 &
MARY BELLANTI, Class of 1961

TOM SHARKEY'S AUTO CLINIC

97 Lawrence Street

Compliments of

A FRIENDLY PHARMACIST

JACKSON SHOE STORE
94 Jackson Street
Lawrence, Mass.

MAC PRESS
Printers & Lithographers
65 Salem Street Lawrence

OWEN'S MARKET
201 Ferry Street
Lawrence, Mass.

TEXTILE SHIELD CO., INC.
1 Groton Street
Lawrence, Mass.

PURITY BEAUTY SALON
355 Common Street

ALBERT E. SCHLOTT, INC.
Goodyear Tires & Retreading
314 South Broadway

LETOURNEAU'S PHARMACY
319 South Broadway

HOWARD'S CLEANERS
305 South Broadway

ROBERT CORPORATION
240 Canal Street
Lawrence, Mass.

GENTRY'S MEN'S SHOP
Samuel J. Secareccio, Prop.
418 Essex Street

DU BARRY DRESS & BRIDAL SHOPPE
67 Jackson Street, Lawrence
Tel. MU 2-5155

BOWES MACHINE SHOP
28 Medford Street
Lawrence, Mass.

SHINE'S RELIGIOUS ARTICLES STORE
28 Lawrence Street
Opposite the Common

PLURI R. PIAZZA
Complete Insurance Service
153 Lawrence Street — MU 2-3218

PLAYSTEAD ZYNAL PHARMACY
159 Lawrence Street

MISS JULIE ELECTROLYSIS SALON
Painlessly Removing Unwanted Hair
46 Amesbury Street

IDEAL POULTRY MART
109 Lawrence Street

JOE'S BARBER SHOP
307 South Broadway

PROSPECT DAIRY
M. J. Moynihan & Son
615 Prospect Street Methuen

GRASSO BROS. CONSTRUCTION CO.
180 Hampshire Street, Methuen
Tels. MU 3-4394, MU 3-9686

MERRIMACK MOTORCYCLE SALES
M. D. Kimball, Prop.
109 River Street Haverhill, Mass.

AN-DOW WOOD PRODUCTS, INC.
45 Osgood Street
Methuen, Mass.

VINCENT'S SHOE OUTLET
18 South Broadway

DELUXE CLEANERS
Frank Hekimian, Prop.
249 Park Street MU 2-5181

FARRAH & SON FUNERAL HOME
273 Hampshire Street

LOUIE'S BAR-B-QUE
"We Barbecue for Large or Small Parties"
93-97 Common Street

WALDEN PAPER COMPANY
265 Methuen Street
Lawrence, Mass.

HELEN'S USED FURNITURE
269 Park Street

SKAFF REFRIGERATION SERVICE
155 Arlington Street
Lawrence, Mass.

PROSPECT HILL CLEANERS
32 Pleasant Street
Lawrence, Mass.

IRENE'S SHOP
111 Cross Street
Lawrence, Mass.

FRANK'S VARIETY STORE
90 Lexington Street
Lawrence, Mass.

BACHMANN'S FOOD & CATERING SERVICE, INC.
508 Essex Street

CASEY THE FLORIST
119-A South Broadway
Opposite St. Patrick's Church

CALDERONE PHARMACY
137 Newbury Street

FLYNN'S PHARMACY
Cor. Park & Hampshire Streets
Joseph A. Rakauskas, Reg.Ph.

ARTHUR HEFFRON
"Sweaters for the Whole Family"
245 Park Street

BENNETT'S MOBIL STATION
35 South Broadway

AUGUSTINE J. SALVETTI
Insurance & Real Estate
316 Essex Street Tel. MU 2-3467

FAY & DRISCOLL, INC.
General Tires — Wholesale & Retail
576 Haverhill Street Lawrence

BEA'S SANDWICH SHOP
"Birthplace of Famous Sandwiches"
285 Broadway

CODY COSMETICS
413 Essex Street

ANTHONY'S BEAUTY SALON
477 Essex Street

JEANNETTE LE CLERC, INC.
26 Lawrence Street

ROSE BUD FLOWER SHOP
85 Lawrence Street

LAWRENCE AUTO SCHOOL
Classroom Instruction
222 Broadway

ROBY'S CLEANERS & DYERS
25 Short Street

P. J. CASEY DRUG STORE
Salem & Loring Streets
South Lawrence

ELSA BEAUTICIAN
383 Essex Street

RICHIE'S JENNEY STATION
268 Park Street
Lawrence, Mass.

GREATER LAWRENCE Y. W. C. A.
Y-Teen Department
38 Lawrence Street

GUNNING'S PHARMACY
241 South Union Street

WOODY'S ESSO SERVICE
386 Broadway

POST OFFICE DINER
594 Essex Street

GREETINGS, INC.
401 Essex Street

LA ROSE BEAUTY SALON
135 Moody Street
North Andover

EMMERT FUNERAL HOME
93 East Haverhill Street

BECK'S MARKET
64-B Pleasant Street
Lawrence, Mass.

JOE'S VARIETY
234 Lawrence Street

GENE'S VARIETY
315 South Broadway
Lawrence, Mass.

MARTIN PHARMACY
109 South Broadway
Opposite St. Patrick's Church

A. GIORDANO TRAVEL AGENCY
24 Newbury Street, Lawrence
Tel. MU 7-7189

UNION COAL & HARDWARE CO.
10 Summer Street
Lawrence, Mass.

BOB'S GROCERY
Robert E. Lavoie, Prop.
513 Andover Street, Lawrence

FRANKLIN TAXI
MU 7-7400

TOWER HILL TAXI
MU 7-7979

PREVITE THE FLORIST
788 Essex Street
MU 6-6666

GLOVER'S PHARMACY
299 Essex Street

BROADWAY BONDED CLEANERS
"Your Seal of Satisfaction"
373 Broadway - MU 3-4212

SONNY'S RESTAURANT
Fine Italian and American Foods
471 Essex Street

GUS' VARIETY STORE
115 Park Street
MU 9-9367

KORZIUK'S MARKET
79 Union Street

DAVID J. MINAHAN INSURANCE AGENCY
313 Ames Street, Lawrence
Tel. MU 3-3156

TED'S LUNCHEONETTE
249 Broadway
"Whole-Hearted Wishes for Success"

DAVIS SPORTSWEAR CO., INC.
Hampshire & Franklin Sts.
Lawrence, Mass.

GALLANT BROS. SHOE STORE
421 Essex Street

MONA LISA BAKERY
147 Newbury Street
MU 6-4813

PIEROG'S MARKET
150 South Broadway

GOODMAN'S SHOPPING CENTER
659 Haverhill Street
Tel. MU 2-7991

LUSTRE CLEANSERS
220 Andover Street
Lawrence, Mass.

SABA'S PHARMACY
77 Broadway, Methuen
MU 8-0682

LAWSON UPHOLSTERING COMPANY
178 Common Street

t. o'toole & sons
incorporated
offset printers and binders since 1891
31 jefferson st. • stamford, conn.

Ref Stack
4-1-11